

THE OBERLIN HERALD

PIGSKIN PICK-EM

Football Contest

\$30 In scrip
awarded every week!

**Grand Prize:
\$50 scrip plus a trophy**

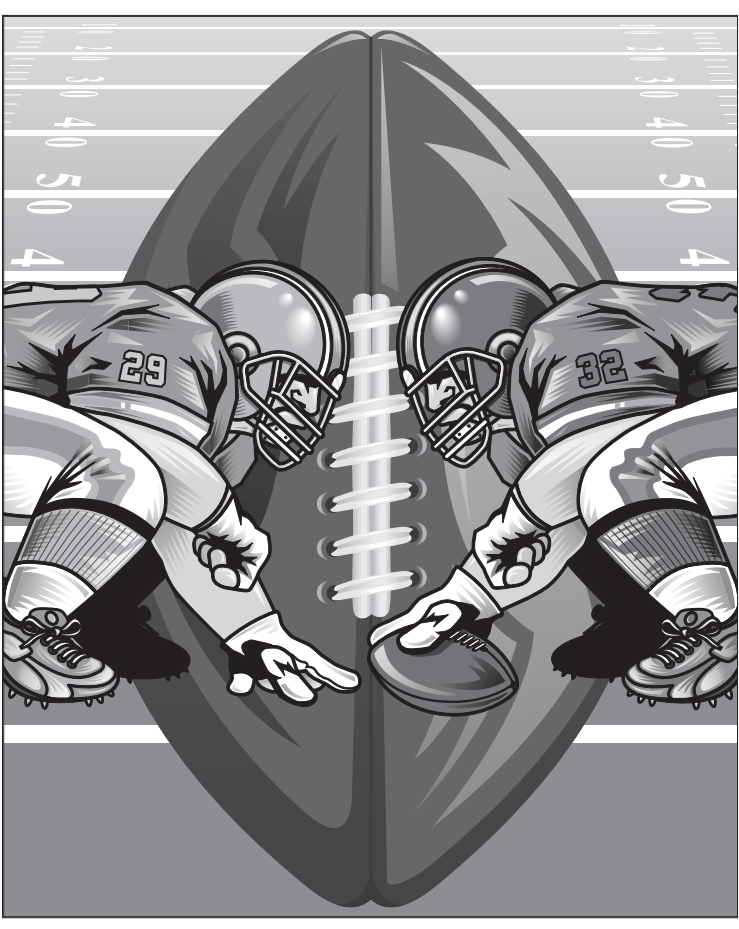

1st Prize \$15, 2nd Prize \$10, 3rd Prize \$5
PRIZES MUST BE PICKED UP AT
THE OBERLIN HERALD OFFICE
WITHIN 3 WEEKS
Read these contest rules carefully before making your entry.

Official Contest Rules:

- 1) Anyone is eligible to enter except employees of this newspaper. One entry per person.
- 2) Locate the football games listed in each sponsor's ad. Decide the winner of each. Then write each winner of the official entry blank beside the name of the sponsor in whose ad the game appears. WINNERS MUST BE MATCHED WITH THE PROPER SPONSOR'S NAME IN ORDER TO COUNT. (Don't pick ties because the contest is based on winning teams)
- 3) Write in the score of the tiebreaker game listed on the entry blank. It will be used to determine the winner only when several contestants pick the same number of wins.
- 4) Clip out the entry blank shown on this page or pick up identical ones in the stores of any of the sponsoring firms. NO ENTRIES WILL BE ACCEPTED UNLESS ON OFFICIAL ENTRY BLANKS. No copies.
- 5) Bring entries to *The Oberlin Herald* office before 5 p.m. each Friday or mail to The Oberlin Herald, 170 S. Penn, in which case they must be postmarked by Friday.
- 6) Winners will be announced in the following week's *Herald*.
- 7) All decisions are final. Prizes of \$15, \$10, and \$5 scrip money will be awarded to the three persons picking the most winners each week.
- 8) The Grand Prize is \$50 in scrip money plus a trophy. It will be awarded at the end of the contest to the person picking the most winners.

2012 OFFICIAL "PIGSKIN PICK-EM ENTRY BLANK"

For Week Ending _____

Ward Drug Store Winner _____

Hansen Mueller Winner _____

LandMark Inn Winner _____

Fredrickson Insurance Agency Winner _____

Decatur County Co-op Winner _____

Creative Collision Winner _____

The Oberlin Herald Winner _____

The Country Advocate Winner _____

TIEBREAKER: Alabama vs. LSU _____

Name: _____

Address: _____

City: _____ State: _____ Zip Code: _____ Phone: _____

THE OBERLIN HERALD

Colorado vs. Stanford

**HANSEN
MUELLER**
708 E. Frontier Parkway
785-475-3116

**THE OBERLIN
HERALD**

Oklahoma vs. Iowa State

170 S. Penn, Oberlin, Kan. 785-475-2206

**Nebraska vs.
Michigan State**

**Fredrickson
Insurance
Agency**

Tammy Fredrickson,
Owner/Agent

We Sell
Insurance, But
Specialize in
Service!

P.O. Box 168
183 S. Penn Ave.
Oberlin, KS 67749
785-475-3883
800-321-5063
Fax: 785-475-2339

**MISSOURI VS.
FLORIDA**

Call Kim to
place an ad in

The Country Advocate

785-475-2206

**Creative
Collision**

1843 Hwy. 83
Oberlin, KS 67749
(785) 470-2130

Colorado State
vs.
Wyoming

DCA
DECATUR COOPERATIVE ASSOCIATION

298 S. Penn Ave.
Oberlin, Kan. 67749
(785) 475-2234

**Fort Hays State
University vs.
Central Missouri**

The Teller Room
A Unique Restaurant at the
Historic Bank of Oberlin

Lunch: Mon-Sat.
11:30 a.m.-1:30 p.m.
Dinner: Thurs.-Fri.-Sat.
6-8 p.m.

**LANDMARK
INN**
at the Historic Bank of Oberlin

888-639-0003
189 S. Penn Ave., Oberlin, Kan.
**Kansas State vs.
Oklahoma State**
www.landmarkinn.com

**WARD
DRUG
STORE**

THE FAMILY HEALTH CENTER

Kansas
vs.
Baylor
Kurt Vollertsen
Pharmacist

142 S. Penn
P.O. Box 297
Oberlin, KS 67749

Voice 785-475-2285
Fax 785-470-2470
(800) 698-5757