SELL IT FAST IN THE CLASSIFIEDS!

For Classified rates and information, call 785-877-3361

Thank You

OUR WAY OF saying thank you to our local businesses, FREE business listing in www.NWKansasOnLine.com, call to get your business listed, 785-462-1149.
— tfn —

Moving Sale

MOVING SALE from 8 a.m.-4 p.m. Dec. 4 and 5 at 1222 O Street in Beaver City. Lots of shop equipment, TVs, queen size bed. Cleaning out the house.
— 12/1 —

Notice

GREAT GIFTS... Fonda Telthorst's CD's, Song in My Heart and Sing Hymn Praises Vol 1. May be purchased at Pure Prairie Foods, Norton or by calling Sonya at 785-871-2020.
— 12/11 —

PIANO LESSONS. I have time for two piano students in Norton. Call Sonya Montgomery, 785-871-2020.
— 12/11 —

FIND LOCAL BUSINESSES online at www.NWKansasOnline.com
— tf —

At Your Service

CHIMNEY/AIR DUCT and dryer vent cleaning. Call 866-604-3828 or visit www.diversifiedmm.com
— 12/1 —

IT'S NOT TOO LATE to take care of those windows. Pro Window Cleaning, $4.00 per window in/out, screen cleaning and repair, gutter cleaning and repair, wood window restoration, reglaze/scrape/prime/paint. Free estimates. Call Norm at 785-871-7696 or visit www.windowsks.com
— tf —

Services online at www.NWKansasOnline.com
— tfn —

Septic Tanks

SEPTIC TANKS PUMPED and systems installed. Call Logan Septic and Water. 785-543-7772
— tf —

Help Wanted

PHILLIPS COUNTY RETIREMENT Center is looking for RN's, LPN's and CNA's. Good benefit package available including health, dental and life insurance, vacation and sick leave. Come work for a team where quality of care is our goal. Contact (785) 543-2131 for more information or stop by to pick up an application.
— 12/4 —

WHISPERING PINES RETIREMENT and Assisted Living needs a Certified Medication Aide, (3) 12 hour shifts, T,W,T, 7 p.m.-7 a.m. Contact Nancy Carlton or Cynthia Collins, 785-874-5500.
— 12/8 —

NOW HIRING — NW Kansas swine production facility is currently seeking individuals to fill positions in our breeding barns. Applicants should be willing to learn, be dependable and resourceful, people and animal friendly and have a strong desire to achieve excellence. Experience is not necessary, but a plus. We offer competitive wages, retention bonuses, health insurance benefits and much more. Applicants, please call 785-854-7460, ext. 3.
— 12/8 —

RN/LPN NIGHT CHARGE NURSE needed at Logan Manor, Logan, KS. Great pay, great benefits. Give us a try. Contact: Amy Blackburn, DON at 785-689-4201. EOE
— 12/8 —

MYSTERY SHOPPERS — Earn up to $100 per day. Judge retail and dining establishments. No experience necessary. Call 877-644-1335.
— 12/22 —

WANTED — your business online at www.NWKansasonline.com
— tfn —

Disc Rolling

DISC ROLLING -- Rolling on the farm. Call Ron Lewis, Eustis, NE. 308-486-3501.
— tf —

Apartments for Rent

PRAIRIE MEADOW APTS. has 2 bedroom apartment for rent. Independent senior living with garage, handicap assessable, no pets. Call Nancy, 785-877-2601.
— tfn —

REAL ESTATE management companies online at www.NWKansasOnline.com
— tfn —

House for Sale

REAL ESTATE agencies online at www.NWKansasOnline.com
— tfn —

Vehicles for Sale

AUTO DEALERS online at www.NWKansasOnline.com
— tfn —

Livestock

AG BUSINESSES ONLINE at www.NWKansasOnline.com
— tf —

Miscellaneous for Sale

ALFALFA FOR SALE — Third cutting rounds; Large round high protein bermuda grass. 785-871-7778.
— 12/4 —

ANTIQUE CAR PARTS for sale. Call Jim Plotts at 785-693-4544.
— tf —

BANNER AD CAMPAIGNS and Premium Listings www.NWKansasOnline.com. Call 785-462-1149 for details.
— tfn —

Auction Services

McEwen Auction, the best auction advantage around. We do household, farm, antique, coins, collections and more. We do it with experience. 785-877-3032
— tfn —

Duane R. McEwen, salesperson for R.J. Metcalf Real Estate. Broker Carolyn Brutis. Your house will move with Duane as the listing agent, 785-871-0081.
— tfn —

LODGE NOTICES

LODGE NOTICES

American Legion Harmonson Redd Post No. 63
Second and Fourth Monday
Gil Otter, Commander

Eagles Lodge FOE 3288
Second and Fourth Wednesday, 7:30 p.m.
Larry Mack, President
Secretary, Vacant

Sons of the American Legion
Fourth Monday
7:30 p.m.
Austin Brooks, Commander
Doyle Brooks, Adjutant

Veterans of Foreign Wars
Reg. 7:00 p.m.
First Mon. of each Month
Curt Archibald, Commander
Joe Ballinger, Quartermaster

I.O.O.F. No. 157
Meet at Eagles Club
First and Third Thursday
Each Month at 7:30 p.m.
Geneva Tier, Noble Grand
Randy Knoll, Secretary

The American Legion Riders Post 63
Meet at the
American Legion Building
on the Second Sunday
of Every Month

PUBLIC NOTICE

•PUBLIC NOTICE•

NOTICE OF HEARING

Published in The Norton Telegram on Tuesday, November 17, 24, December 1, 2009
3 (T)

IN THE DISTRICT COURT OF NORTON COUNTY, KANSAS PROBATE DIVISION

In the Matter of the Estate of
CLAIR SMITH, deceased.
Case No. 2009-PR-34

NOTICE OF HEARING

The State of Kansas
to All Persons Concerned:

You are hereby notified that a Petition for Determination of Descent has been filed in this Court by Roger Rife as a surviving nephew and one of the heirs of Clair Smith, deceased, praying for the determination of the descent of the assets of said Clair Smith, deceased; and you are hereby required to file your written defenses thereto on or before the 8th day of December, 2009, at 9:00 o'clock a.m. of said day, in said Court, in the City of Norton, in Norton County, Kansas, at which time and place said cause will be heard. Should you fail therein, judgment and decree will be entered in due course upon said Petition.

Roger Rife
Petitioner

John F. McClymont, #09379
RYAN, WALTER &
McCLYMONT, Chtd.
120 S. State - PO Box 364
Norton, Kansas 67654
785-877-5183
Attorney for Petitioner

•PUBLIC NOTICE•

TAX LEVY ON ALL TANGIBLE PROPERTY IN NORTON COUNTY, KANSAS

Published in The Norton Telegram on Tuesday, November 24, December 1, 8, 2009 (3T)

STATE LEVY

Educational Building	1.000
Institutional Bld	.500
Total Levy	1.500

CEMETERY DISTRICTS OF NORTON COUNTY

Almena	5.805
Clayton	2.468
Edmond	0.427
Gettis	2.754
Lenora	0.000
Norcatur	1.085
Oronoque	1.261

FIRE DISTRICTS

Almena Rural Fire No. 1	3.203
Norton Rural Fire No. 2	3.507
Solomon Valey Fire No. 3	3.175
Decatur Co Fire	1.135
Logan Rural Fire	4.306

NW KANSAS REGIONAL LIBRARY

General Fund	1.084
Employee Benefit	.064
Total	1.148

TOWNSHIP FUND LEVY

Almena Twp	.094

COUNTY OF NORTON, LEVIES OF ALL FUNDS

General Fund	28.536
Road 7 Bridge	4.872
Special Bridge	.319
Ambulance	5.997
Andbe Home	.400
Bridge Fund	1.671
County Health	1.567
Economic Development	2.431
Election	1.057
Employee Benefit	21.438
Historical Preservation	.100
Hospital Maintenance	2.000
Noxious Weed	1.499
Senior Citizen	1.000
EMS Building Bonds	.674
EMS Building COP Dept	1.156
Total	74.717

COUNTY GENERAL, FUND SUMMARY

General	22.435
Appraiser's Cost	2.856
4-H Maintenance	.145
Fair Bldg/Prem	.223
Soil Conservation	2.43
Airport, County	.865
Mental Retardation	1.167
Mental Health	.602
Total General Fund	28.536

CITY LEVIES

	Almena	Clayton	Edmond	Lenora	Norton
General Fund	61.834	14.877	26.713	39.521	30.242
Bond & Interest					
Cemetery				.498	
Employee Benefit				12.838	8.176
Fire				5.277	
Industrial					.999
Library	3.622			2.385	5.996
Library Benefits					2.335
Streets & Highways				11.469	
Total	**65.456**	**14.877**	**26.713**	**71.988**	**51.016**

UNIFIED SCHOOLS

	211	212	213	294	326
General Fund	20.000	20.000	20.000	20.000	20.00
Supp General	20.352	26.860	12.998	26.239	29.032
Cap Outlay	1.998	4.987	0.000	6.000	2.000
Total	**42.350**	**51.847**	**32.998**	**52.239**	**51.032**

(USD #211 Recreation Commission)
Rec Commission, USD #111 . . . . . 2.995

Twin Creeks Extension Dist (Decatur)
Twin Creeks Ext 1.975

I, Robert D. Wyatt, Clerk of Norton County, Kansas certify the above is complete and correct statement of the tax levy on all tangible property in Norton, County, Kansas, tax year 2009.

Robert D. Wyatt, Norton County Clerk

Hometown Recipes for the Holidays

The editors of American Profile have compiled the nation's most delicious recipes—straight from their readers

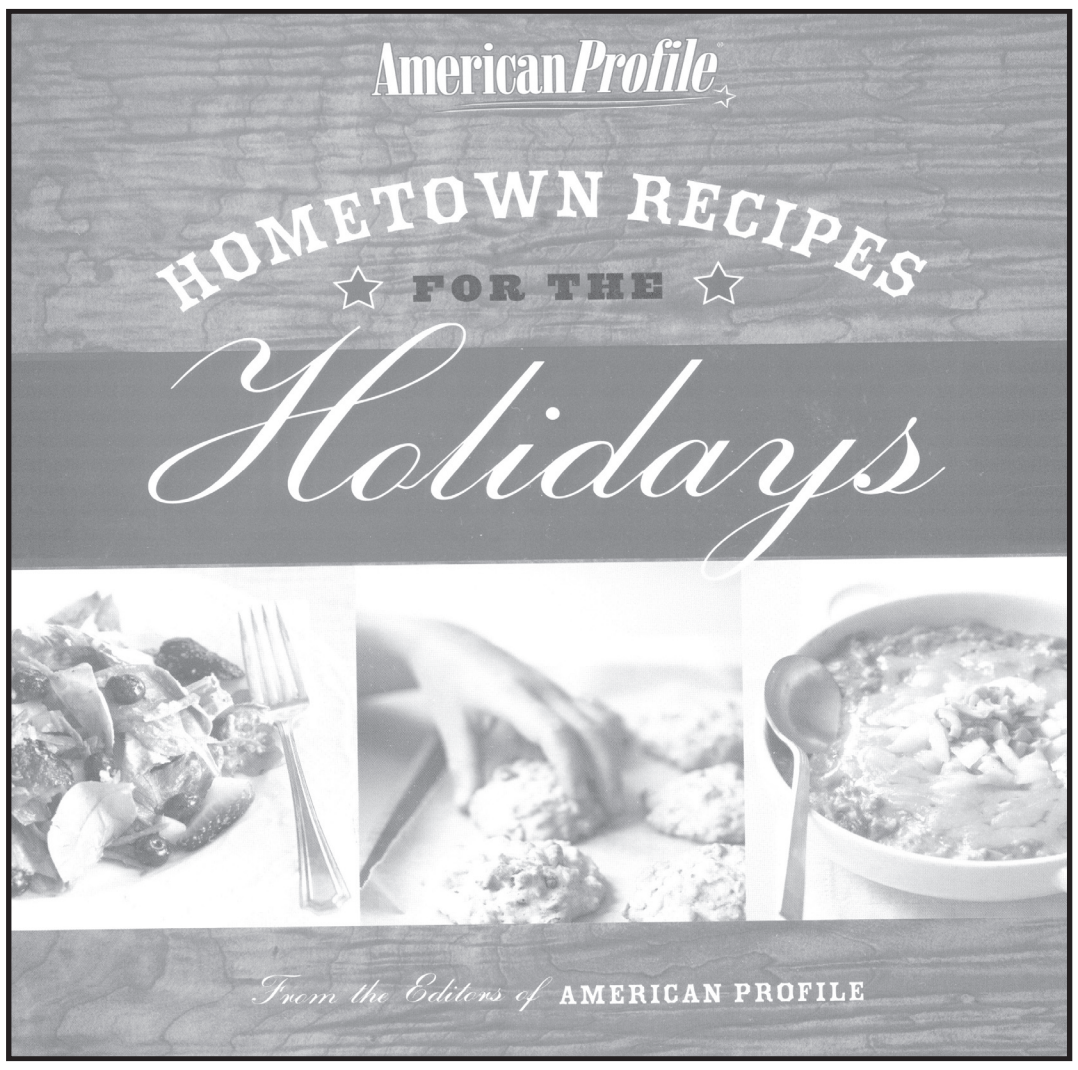

You will enjoy more than 250 cherished family recipes, special memories, and dozens of beautiful photographs. You'll find the perfect dish for each of your favorite celebrations: New Year's Day, the Fourth of July, Columbus Day, Passover, Easter, Memorial Day, Labor Day, President's Day, Hanukkah, Thanksgiving and Christmas.

Cookbook available at the Norton Telegram for $18.95+Tax

THE NORTON TELEGRAM
215 South Kansas Avenue
Norton, Kansas 67654
Phone 785-877-3361
Fax: 785-877-3732
email:
nortontelegram@nwkansas.com