The
Goodland Star-News
1205 Main Avenue, Goodland, KS 67735 • Phone (785) 899-2338

WEEKEND
Friday, March 28, 2014

$1

Volume 82, Number 25 | 10 Pages | Goodland, Kansas 67735

inside today

More local news, views from your Goodland Star-News

Eight qualify for wrestling tournament

Eight Goodland Wrestling Club members have qualified for the state tournament this weekend in Topeka.

See Page 10

weather report

31°
10 a.m.
Monday

Today
- Sunset, 7:04 p.m.

Wednesday
- Sunrise, 6:40 a.m.
- Sunset, 7:05 p.m.

Midday Conditions
- Soil temperature 37 degrees
- Humidity 85 percent
- Sky cloudy
- Winds north 18-26 mph
- Barometer 30.24 inches and rising
- Record High today 85° (1907)
- Record Low today -6° (1965)

Last 24 Hours*

High Sunday	49°
Low Sunday	16°
Precipitation	none
This month	0.35
Year to date	1.29
Below normal	0.32 inches

The Topside Forecast

Today: Mostly sunny with a high near 54, winds breezy out of the northeast at 5 to 30 mph and a low around 35. Wednesday: Mostly sunny with a high near 72, winds breezy out of south at 10 to 30 mph and a low around 39.

Extended Forecast

Thursday: Partly sunny with a 30 percent chance of rain and snow, a high near 52, winds breezy and a low around 29. Friday: Mostly sunny with a high near 55 and a low around 31. Saturday: Sunny with a high near 66 and a low around 37.

(National Weather Service)
Get 24-hour weather info. at 162.400 MHz.

local markets

10 a.m.

Wheat — $7.81 bushel
Posted county price — $6.52
Corn — $4.73 bushel
Posted county price — $4.55
Milo — $4.37 bushel
Soybeans — $13.38 bushel
Posted county price — $13.52
Millet — no bid
Sunflowers
Oil current crop — $18.70 cwt.
Confection — no bid
Pinto beans — $36

(Markets by Scoular Grain, Sun Opta, Frontier Ag and 21st Century Bean. These may not be closing figures.)

College raises thousands for charity

By Kevin Bottrell
kbottrell@nwkansas.com

Over the past three weeks, students and faculty at Northwest Kansas Technical College raised more than $4,200 for the Multiple Sclerosis Society.

The Penny Drive Contest challenged students and staff to see which department could get the most donations. Pennies in each department's donation jar counted as positive points, while any money other than pennies counted as negative points. Departments at the college competed against each other to see who could get the most pennies in their jar and who could put the most non-pennies in other jars.

Speaking at the awards ceremony Wednesday, Brad Bergsma said the contest got very competitive. Some departments attempted to hide their jars while another glued their jar shut to prevent anyone depositing any non-pennies in it.

This year's winning department was Engineering. Business Technology was second; Welding, third; Communications Technology, fourth. The Cosmetology department, which began the contest two years ago, was second to last. Bergsma said in the final week, the totals went back and forth and any of the top departments could have won.

This year's total was $4,237. Among other prizes, the Engineering department got a traveling trophy to keep until next year.

The college raised $220 in the first year of the contest. Last year's total was $1,792.

Brad Bergsma adressed a crowd of Northwest Kansas Technical College students on Wednesday at the awards ceremony for the Penny Drive Contest. The Engineering department won the contest, having ended the contest with the most points. Photo by Kevin Bottrell/The Goodland Star-News

Lauren Cure, Rachel Witman, Hannah Dechant and Isabel Ordonez were the Egyptians in "Walk Like an Egyptian" at the sixth grade music program on Tuesday night at the Goodland High School auditorium. Photo by Pat Schiefen/The Goodland Star-News

Students set moves to music on Tuesday

By Pat Schiefen
pjschiefen@nwkansas.com

The audience at the Goodland High School auditorium was thrilled with the talent and dance moves of the sixth graders in their music program on Tuesday night.

The students illustration how music is always around with pieces that reflected music from the 60s, 70s and beyond. They also sang of their appreciation to those in the country's military for protecting the country and its values.

Saige Newman, Jenean McIntyre, Rebecca Lockhart and Lorena Loomis were featured in "Give A Little Love."

In "Just the Way You Are" Jacob Amack, Taye Payne, Daniel Ordonez-Castillo, David Attebury and Sergio Lazo were spot lighted.

In "American Tears" Newman, Olivia Burian, Vanessa Guzman, Michelle Herrera, Lola Hipp, Janea Balderrama, Rilee Horacek, Caiden Showalter, Lockhart, Toni Villarreal, Kelly Jefferson, Taytem Arnold, McIntyre, Vanessa Renteria and Haley Vasquez were featured.

Payne, Mariza Macias, Leanne Cristelli, Rachel Witman, Levi Stasser, Danielle Becvar, Balderrama, Guzman, Payton Belden, Logan Robinson, Isaiah Galindo, and Brooke Drennen were spot lighted in "We Go Together."

Dancers Lauren Cure, Witman, Hannah Dechant and Isabel Ordonez shone in "Walk Like An Egyption" with Manten Crow and Jeremy Ross.

The boys got to show off their moves in "Down to the Bone." They were Payne, Stasser, Aaron Doyle, Lazo, Kaleb Yarbrough, Crow, Clayton Cramer, Stetson Holowell, Benjamin

See MUSIC, Page 5

District repulishes budget

By Pat Schiefen
pjschiefen@nwkansas.com

Superintendent Bill Biermann gave the school board members the good news that the district would be getting $243,000 more when they republished their budget for the current school year.

The differences were due in part to having 2.3 more full time equivalency students, more weighting in bilingual education, a small increase in vocational education and more weighting in at-risk students.

Biermann said the the bulk of the money would go into the general fund with $10,000 going to special education and $46,000 to at-risk.

He reported that eight class rooms at North Elementary School are just waiting on the carpet to be complete.

"Construction is moving right along," said Biermann. Completion of North Elementary is expected on April 11.

On Thursday, April 17, the district will move the third grade from Central Elementary to North, Biermann said. By that time they expect the third grade to have completed its state assessment tests. Moving the students before they finished their assessments would hurt the scores. Then on Friday, April 25, the fourth grade would be moved to north and then the fifth on May 5.

As soon as the rooms are vacated at Central, Biermann said, the janitorial department will do a deep cleaning. Then they can start moving class rooms from the high school to Central on May 8.

The district was off to a slow start on the assessments as there were technical problems from the state

See DISTRICT, Page 5

St. Francis woman receives medal on behalf of late husband

By Amanda Miller
amiller@nwkansas.com

President Barack Obama honored Jack Weinstein, who was a resident of St. Francis, with the nation's highest honor in one of the largest Medal of Honor ceremonies in history. Cheyenne County resident Nancy Weinstein was invited to Washington, D.C. to accept the Medal of Honor on behalf of her late husband.

Nancy went with her daughter Judy, son Randy, Cindy Fiedler, Arlene Walz and Arlene's daughters, Janna Wilhelm and Marta Walz, to Washington, D.C. She and Judy flew out on March 16. When she arrived, there was an escort waiting for her at the airport to take her to her hotel, the Sheraton, at Pentagon City. Nancy said she could look out her window and see the Pentagon, and the memorial from when a plane struck the building on 9/11.

On March 18, she got to meet President Obama, as she was presented with the prestigious award on behalf of Jack. Nancy said that the White House was "like a museum," with paintings, antique furniture, and elegant decorations. She was led into the Oval Office, where she met the President.

"It was awesome. He is such a compassionate, caring person," she said. "And he treated us as though we were the same status."

She said the President gave everyone hugs.

As she accepted the medal on behalf of Jack, the President held her hand. She said this made her feel at ease, as the entire day was overwhelming.

"The entire trip was like I was walking in a dream. I haven't really come out of it yet."

On March 19, she visited the Pentagon, where she was presented the Medal of Honor Flag by Secretary of Army John McHugh. She said the Pentagon was like a city, completely self-sufficient.

"It was really something to see," Nancy said.

Nancy said she was proud to accept the medal for her husband of 54 years. The two were close, and they had met before he was drafted into the Army.

She met him when she was 16. Nancy was living in Lamar, Mo. where she is from. Jack's parents had moved to a farm outside of Lamar, so he was living there as well. She saw him from across the room at a dance one night. The very next night, he drove her home from the skating rink. They dated from then on.

President Barack Obama presented the Medal of Honor award to Nancy Weinstein, on behalf of her husband, Sgt. Jack Weinstein, one of 24 Army veterans to receive the award as part of the Valor 24 ceremony, held at the White House in Washington, D.C., March 18, 2014. S

U.S. Army photo by Mr. Leroy Council/Released

Jack Weinstein was drafted into the Army in 1950. He was a Cheyenne County native, but was living in Lamar when he was drafted. He completed his basic training at Fort Leonard Wood. He was then shipped to Korea on April 24, where he spent the next one and a half years.

Jack was trained in the 21st Infantry Regiment, Company G of the 24th Division. According to the U.S. Army Center of Military History, the 21st Infantry Regiment, 24th Division, was the first fighting unit deployed to Korea at the start of hostilities when North Korean forces invaded South Korea. The 24th Division fought the first battle of the Korean War at Osan, South Korea.

On Oct. 19, 1951, Sergeant Weinstein was a member of the platoon which had just secured a strategic hill position from the enemy in the vicinity of Kumson, Korea. However, the enemy immediately launched a fierce counterattack against the platoon. His unit "was hit," according to the regimental report, "by a fierce counterattack by about 30 fanatical Chinese Communist troops."

Most of the members of the pla-

See MEDAL, Page 5

about our friends

genesis and salvation army

Genesis and Salvation Army are available year round to help those in need. Call (785) 890-2299 to speak to a volunteer.

activities

Tours of the **1907 Victorian House** at 202 W. 13th are from **1 to 5 p.m. Wednesday through Monday.** Closed on Tuesday.

The **High Plains Museum,** 1717 Cherry Ave., is open from **9 a.m. to 5 p.m. Monday, Wednesday through Saturday and from 1 to 5 p.m. Sunday.** Closed Tuesdays.

The **Carnegie Arts Center** is open from **10 a.m. to 5 p.m. Tuesday through Saturday, 1 to 4 p.m. on Sunday and 1 to 6 p.m. on Monday** at 120 W. 12th. The center is always in need of hosts and hostesses on Sundays. New monthly exhibits and you are invited to visit the gift shop.

The **Goodland Public Library** is open from **10 a.m. to 8 p.m. Monday through Thursday** and from **10 a.m. to 5 p.m. Friday and Saturday.** For information call (785) 899-5461 or stop by the library.

Big Brothers/Big Sisters of Sherman County is seeking mentors and children to mentor. Call 890-3665.

The **Good Sam Family Support Council** meets at **7 p.m.** the second Thursday of every month at the Goodland Elks Lodge. Meetings are open to all interested people. For information call 890-3117 or 890-5936.

Breast Cancer Support Group meets at **5:30 p.m. the second Monday** of the month. Any woman with cancer is welcome. Call Norma at 890-6629 for more information.

The **Goodland Activities Center** has the daily activities. For information call 890-7242. Memberships options for everyone including day passes for $5. Visit goodlandgac.com or stop by 808 Main. The hours are 5:30 a.m. to 8 p.m. on Monday through Thursday, Friday 5:30 a.m. to 6 p.m., Saturday 10 a.m. to 6 p.m. and Sunday 1 to 5 p.m. **Aerobics** are at 5:30 a.m. on Monday and Wednesday. **Insanity class** meets at 5:30 a.m. on Monday, Tuesday, Wednesday, Thursday, Friday and Saturday. **Taekwondo** with Wayne Luckert call for times and dates.

Weight Watchers meets at **5:30 p.m. for weigh in** and 6 p.m. for the meeting every **Tuesday** at the Harvest Evangelical Free Church, 521 E. Hwy. 24. For information call (785) 890-6423.

Goodland Alcoholics Anonymous, 1013 Center. If you drink alcohol, that's your business. If you want to stop, we can help. Call 821-3826 or 728-7491.

Goodland Al-Anon Family Group meets at **6 p.m. on Fridays** at First Christian Church, 711 Arcade. For information call Alice or Marilyn at 890-5914 or 821-2862.

The "Freedom Today" group of **Narcotics Anonymous** meets at **8 p.m. Tuesdays, 8 p.m. Fridays and 8 p.m. on Sundays** at 1013 Center. Call 890-8369.

Bird City Alcoholics Anonymous group meets at **6:30 p.m. (Mountain Time) on Fridays** at the Senior Center on 4th Street.

Narcotics Anonymous meets at 6:30 (Mountain Time) on Tuesdays at the Senior Center. Call (785) 734-2734 for more information.

thrift store

The Goodland Churches Thrift Shop, 1002 Main, is open from 10 a.m. to 5 p.m. on Monday through Friday. Donations welcome. The **daily specials** are 50 percent off men's department on Monday, 50 percent off housewares, furniture, electronics and crafts on Tuesday, 10 cent books on Wednesday, 50 percent off children's department on Thursday and 50 percent of ladies' department on Friday. For information call 890-2007.

the calendar

calendar

The Sherman County Sheriff's office will have a **program for parents** on parenting a pre-teen and teen at **7 p.m. on Wednesday, April 9,** at the Elks Lodge, 1523 Arcade.

Prairie Land Food distribution is 1 to 2 p.m. Saturday at Cat's TnT, 1018 Main, or at the Bernadine Johnson residence, located at 704 Walnut. For information call 899-2338, 821-1275, 890-2287, 821-1827, 890-3793 or 899-4278 or order online at www.prairielandfood.com.

A **discussion** of "Dancing at Rascal Fair" by Ivan Doig will be at **6:30 p.m. on Thursday, April 24**, at the Goodland Public Library, 812 Broadway. For information call (785) 899-5461 or www.goodlandlibrary.org.

The **AARP Tax-Aide program is available on Monday, Tuesday and Thursday from 1 to 6 p.m.** at Cat's TNT, 1018 Main, Goodland, until April 15. Their number is (785) 821-1827 to call for an appointment. The program helps low and moderate-income people prepare their taxes. Sites have been added for Hoxie. The program will be available from 9 a.m. to 3 p.m. (Mountain Time) on Friday, April 4. Call (785) 675-3102 to make an appointment.

The **Goodland Soup Bol** serves dinner at **5 p.m. on Monday nights** at the Goodland Methodist Church Fellowship Hall for anyone who wants to come. Free will donations welcome. For information call 899-3631.

The **Kids Cooking Class** is held on the **second Wednesday of each month** from 3:45 to 5:15 p.m. at the 4-H Building. This class is open for second to fifth graders. For information call 890-4880.

senior menu

Today: Italian fish, parslied potatoes, seasoned carrots, bread and rosy applesauce. **Monday:** Baked spaghetti, spinach salad, corn, bread stick and fruit crisp.

school menu

Today: Breakfast - whole wheat bagel with toppings, fruit cocktail, fruit juice and milk. Lunch - tomato soup, grilled cheese sandwich, celery and carrots, fruit and milk. **Monday**: Breakfast - cereal, string cheese, fruit, fruit juice and milk. Lunch - sloppy jo, corn chips, sweet potato puffs, baked beans, fruit and milk. **Tuesday**: Breakfast - biscuit and gravy, fruit, fruit juice and milk. Lunch - pork rib sandwich with lettuce and tomato, tri tater, green beans, fruit and milk. **Wednesday**: Breakfast - whole grain breakfast pastry, fruit, fruit juice and milk. Lunch - lasagna, spinach salad, bread stick, apple wedges and milk. **Thursday**: Breakfast - sausage breakfast sandwich, strawberries and bananas, fruit juice and milk. Lunch - chicken drumstick, savory rice, fresh broccoli, corn, oatmeal roll, fruit and milk. **Friday**: Breakfast - whole grain muffin, fruit, fruit juice and milk. Lunch - tuna tetrazzini, salad, steamed carrots, French bread, fruit and milk.

school calendar

Today: None. Monday: 3 p.m., varsity baseball against Wray at Memory Field. **Tuesday**: 2 p.m. junior high track at the Limon Invitational. Great West Activities Conference Art Show at Colby. **Wednesday**: 7:30 a.m. professional learning community. 6 p.m. University of Kansas Honors Program at Colby Community College Student Union. Great West Activities Conference Art Show at Colby. **Thursday**: 3 p.m. varsity baseball at Scott City. 3 p.m. varsity softball against Scott City at Centennial Park. Great West Activities Conference Art Show at Colby. **Friday**: 2 p.m. varsity track at Ulysses.

health department

The Sherman County Health Department at 1622 Broadway is open from 8 a.m. to noon and 1 to 5 p.m. Monday through Friday.

Blood pressures; infants', children's and adults' immunizations; health assessments for Kan Be Healthy, daycare and school entry; fasting blood sugar and hemoglobin; and family planning available by appointment. Sharps containers are available for a fee. WIC program available. Call 890-4888 or go to www.sherman.kansas.com.

If you have questions, concerns or complaints about child care, call the health department.

Water Testing — The Northwest Local Environmental Protection Group does well evaluations, including testing for bacteria and nitrates. To schedule an evaluation or discuss environmental concerns, call the Health Department at 890-4888.

hospital volunteers

Gift shop hours are 9 a.m. to noon and 1 to 4 p.m.; a.m. and p.m. volunteers are in the gift shop. Today: a.m. Avis Alcorn and p.m. Lana Ginn. Monday: None.

early head start

Early Head Start is a state funded program for income eligible families with prenatal mothers and children up to age three. Families participate in a variety of educational activities and receive free medical and dental care.

Services include special needs of children with disabilities. If you have a family member with a special problem, such as drug or alcohol abuse, job loss or other family crisis, your family can qualify. Call 785-672-3125, ext. 187.

preschool

Sherman County Head Start is a free preschool for eligible 3 and 4 year olds. The federally funded program is targeted to families who meet certain economic guidelines and provides hearing, vision, dental and educational screenings. Nutritious meals are served, and parents are encouraged to get involved in their children's education. For information call 890-2552.

mops

MOPS (Mothers of Preschoolers) meets the first Monday of every month October thru May. Meeting time: 6 p.m. -7:30 p.m. at the Harvest Evangelical Free Church; 521 E Highway 24; Goodland. For more information email goodlandmops@gmail.com or call (785) 890-6423.

crimestoppers

If you have information about any crime, call the Goodland Area Crime Stoppers "Look Line" at 899-5665. Your call will be confidential and you will not be asked your name. If the information results in the arrest and/or conviction of those involved, you could be eligible for a reward of up to $1,000. Goodland Area Crime Stoppers is a nonprofit organization formed by citizens against crime.

The police department can also be called at 890-4570.

family shelter

The Northwest Kansas Domestic and Sexual Violence Services provides help day or night to victims of domestic violence and sexual assault. For information or help, call (800) 794-4624. In the Colby area, call (785) 443-1130.

animal shelter

Lost a pet? Call 890-4575 or go to www.petfinder.com and be sure to enter the Goodland zip code 67735. You can also call the Goodland Police Department at 890-4570 or Northwest Kansas Animal Shelter at 899-4398. Interested in adopting a pet? Call the animal shelter or go to the website www.nwkasgoodland.webs.com.

obituary

Alvin G. Martinez

Alvin G. Martinez, 55, Goodland resident of Golden West Skill Center, died Thursday, March 13, 2014.

He was born on March 24, 1958, to Angel and Lupe Martinez.

Mr. Martinez graduated from Goodland High School in 1977.

He enjoyed building sheds and baking cinnamon rolls and cookies at the farm.

Preceding him in death was his father Angel Martinez.

Survivors include his parents, Margarito and Lupe Espinoza of Goodland; two brothers, Ed Martinez of Mustang, Okla., and Chris Espinoza of Las Vegas, Nev.; and three sisters, Patricia Martinez of Aurora, Colo., Rose (Ralph) Hemmah of Great Falls, Mont., and Toni Espinoza of Goodland.

Services will be at 10 a.m. on Friday, March 28, 2014, at Our Lady of Perpetual Help Catholic Church, 307 W. 13th, Goodland with a private family inurnment to follow at the Goodland Cemetery.

Memorials will be designated by the family later and may be sent to Bateman Funeral Home, 211 E. 11th, Box 278, Goodland, Kan. 67735.

Jerry and Arthur "Chief" Nelson

Goodland couple to celebrate 60 years

Arthur "Chief" T. and Jerry Nelson of Goodland will be celebrating their 60th wedding anniversary on April 2, 2014. They were married on April 2, 1954, in New Orleans, La.

Their two children are Valerie Dunn of Vinemont, Ala., and Arthur T. Nelson Jr. of Lincoln, Neb.

Cards may be sent to them at 705 Sherman, Goodland, Kan. 67735.

matters of record

District Court

These are cases decided by the Goodland District Court:

Dec. 23: Kyle Brian Darnell Colton, unauthorized lights and signals, fined $45.

Jocelyn Elaine Jaggers, speeding, fined $165.

Jocelyn Elaine Jaggers, vehicles, unlawful acts, e.g., registration, fined $60.

Dec.24: Vincent Lywood Ellerby, defective muffler, fined $159.

Brandon Maurice Howard, speeding, fined $210.

Alexis Paige Banks, operating a motor vehicle without a valid license, fined $156.

Alexis Paige Banks, no seat belt (14-17 years of age), Fined $60.

Lillian D. Bunting, permitting unauthorized minor to drive, fined $196.

Lillian D. Bunting, no seat belt, fined $10.

Janie Martinez, speeding, fined $189.

Tanoka Joyce Nance, speeding, fined $171.

James Sawyer Voss, speeding, fined $153.

Dec. 25: Kane A Osbment, speeding, fined $210.

COME & GO RECEPTION

Friday, April 4 at City Building
2-4 p.m. MT

For Doug Gerber,
outgoing City Manager

In Loving Memory
Lyle L. Smith
3/30/2003

Perhaps they are not stars, but rather openings in Heaven where the love of our lost ones pours through and shines down upon us to let us know they are happy. (Eskimo legend)

You are dearly missed!

This June *The Goodland Star-News* will be featuring a special **Hometown Heroes Section.** The section will spotlight our law efforcement officers, EMTs, paramedics and firefighters, as well as other local heroes from our own backyard, who go above and beyond to make Goodland and Sherman County a better place to live.

Many times, these heroes are never recognized for what they do and we would like the opprotunity to say THANK YOU. Heroes among us are male, female, young or experienced, no matter they all exhibit the same characteristics; they place others before themselves.

We need your help in seeking out these deserving individuals. If you know of a hero in our community who should be recognized, please complete the attached nomination ballot and return it to *The Goodland Star-News* by **June 2, 2014.** Feel free to attach a photograph with your nomination.

Also, we would like to include our active duty men and women, all branches of the military, as well as National Guard and Reservists who are from the Goodland or Sherman County area. Please bring in or email a photograph along with the person's first and last name and the details of their service.

The section will publish June 27, 2014.

*** Please complete form completely. Incomplete or illegable forms will be discarded.

Person making the nomination:_____
Contact phone number:_____
Contact email:_____
Person being nominated's name:_____
Nominee's contact phone number:_____
Nominee's contact email:_____
Nominee's position in the community/title/employer:_____

Please tell us in your own words why you are nominating this person:

For questions please contact Angela Bonham, Advertising Representative

The Goodland Star-News
1205 Main Avenue
Goodland, Kansas 67735
Office: (785) 899-2338 Fax: (785) 899-6186
Email: abonham@nwkansas.com

Boys sporting attitude

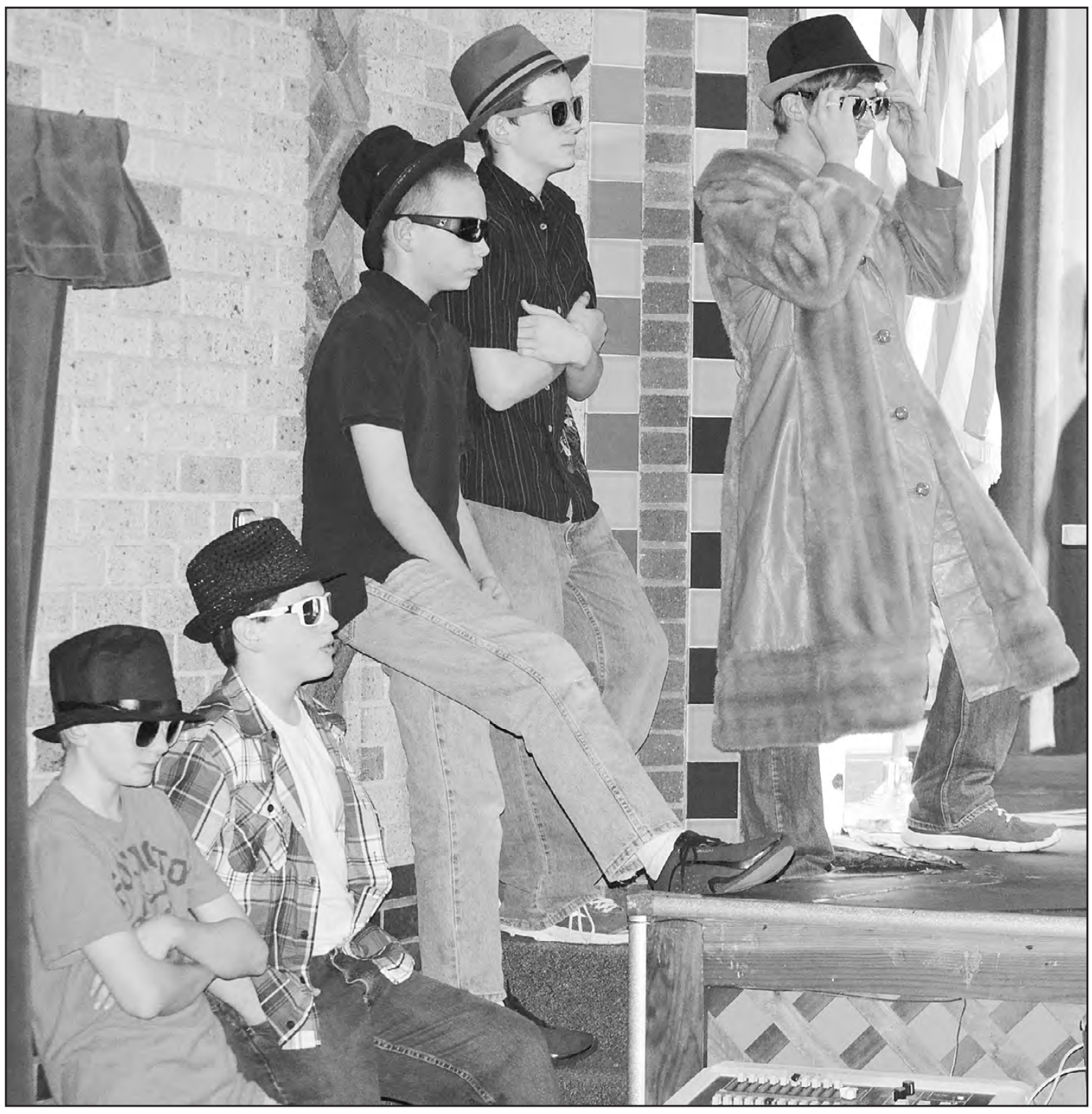

Part of the boys from the sixth grade class of Grant Junior High waiting for their turn in the song "Down to the Bone" on Tuesday night at the Goodland High School auditorium. The music program had patriotic as well as popular music. Different members of the class had speaking parts, solos and dance routines.

Photo by Pat Schiefen/The Goodland Star-News

Kansas firm helps workers

By Ron Wilson
Director
Huck Boyd National Institute for Rural Development at Kansas State University

Do you have hang-ups? No, I'm not talking about your pet peeves. I'm referring to a type of hardware called a hang-up which is useful in hanging items from acoustical ceilings. That's one example of an item produced by an innovative company which now manufactures carts and other products for the workplace.

Scott Halsey is president of Adapa USA, the innovative company which produces hang-ups, shop carts, and more. This is truly a family business, started by Scott's father Paul Halsey in 1964.

After working in the aviation industry, Paul Halsey started a construction company in Wichita with a partner named Dan Tevis. They looked for ways to help their workers and improve their efficiency.

At contractor conventions, Paul Halsey's peers would ask him why he was winning so many competitive bids. He explained it was because his labor costs were lower due to his labor-saving devices. His friends wanted some of those devices as well.

In 1964 Paul started producing and marketing these items as a sideline to his construction business. His company got the bid to do the interior work at White Lakes Shopping Center in Topeka so he relocated his family there.

He continued to look for innovative pieces of equipment to help his workers. One of the first products was called a "hang-up." It looked like an upside down coat hanger with wire clips which are useful when used with acoustical tile. Those kinds of custom-made products may be simple but can be invaluable for a particular task.

Paul Halsey's whole family was involved in the business. "The wire company would ship us a big clump of those clips and my brothers and sister and I would sit around the table, separating them and counting them out," Scott Halsey said.

By 1980, the demand for Adapa products became so strong that it became a full time business based in Topeka. Scott graduated from Washburn and joined the family business himself, eventually becoming president of the company. Over time, older products such as hang-ups were phased out and others were developed to join the product line.

The company is named Adapa Incorporated. Why Adapa? "The name comes from `adaptable products for increased productivity,'" Scott said. "But I've also heard that the name comes from the first two letters of the founder's names – Dan and Paul."

Either way, the company's products definitely do enhance productivity in the workplace. "You see a problem on a construction site, you try to solve it and make life easier for the workers," Scott said.

Many of these products involve handling materials. "When Dad worked at Boeing, he saw them use these rubber clamps," Scott said. "He figured out a way to use those in his business and it really helped the workers."

Another company specialty became carts of various kinds, from drywall to residential, all terrain, trash carts, door carts, tree carts, and more. These are especially useful for drywall stockers and construction workers.

The company's shop carts became so popular that the Halseys created a sister company called Shopcarts USA. These carts are especially useful for woodworkers.

Adapa and Shopcarts are selling their products all across the U.S. and Canada. "Our products and our designs lead the industry," Scott said. "But we started as a family business and we're still a family business. Mom still works here."

Paul Halsey passed away in 2010. One of his ingenious designs was a side-loading trash cart. "This was modeled after a grain cart that he saw unloading feed for dairy cows on farms where he worked," Scott said. Paul grew up working on farms near the rural community of Viola, population 212 people. Now, that's rural.

For more information, go to www.adapausa.com or www.shopcartsusa.com.

Do you have hang-ups? Those wire hangers were one of the first products produced by Adapa, which is now a leader in the shopcart and materials handling industry. We commend Scott Halsey and all those involved with Adapa and Shopcarts USA for making a difference with innovation and entrepreneurship. With that, I guess I'll hang up.

Photography contest to showcase older adults

A statewide photography contest will he held this spring to showcase images of older adults.

Photographers from across Kansas can send their entries for the 13th annual *Images of Aging* photography contest from Tuesday, April 15, to Thursday, May 15.

The Landon Center on Aging at the University of Kansas is sponsoring the contest for professional and amateur photographers from Kansas as well as Jackson, Platte, Cass and Clay counties in Missouri. Photographers of all ages can enter, but their photos must include at least one person who is 65 years old or older, said Janet Cozza, photo contest coordinator for the center.

There is no fee to enter, although the center reserves the right to use the photos at no cost. The contest offers a prize of $350 for first place, $200 for second, $150 third and $50 each for the staff pick, community pick and five honorable mentions.

Photographers can make up to three entries, either color or black and white pictures. The center is accepting the photos either as hard copy or email. Prints must be of quality and resolution, eight by ten inches in size, printed on photo quality paper and mounted on mat board or cardboard. Emailed pictures must be in .jpg, .jpeg or .gif format, be at least 300 dpi in resolution and contain a maximum of 4MB per image. Photographers also need to fill out a complete entry form.

To download the form and to see past entries, go to the center website at www.kumc.edu/landon-center-on-aging.html.

For information call Cozza (913) 588-1266 or email her at jcozza@kumc.edu.

matters of record

District Court

These are cases decided by the Goodland District Court:

Dec. 25: Bryan Seth Sinquefield, speeding, fined $189.

Dec. 26: Gregory E. Cure, speeding, fined $219.

Nathan Kaybridge Hallam, speeding, fined $159.

Christopher Wayne Holt, speeding, fined $165.

Dec. 27: Mohammed Y. Albishi, speeding, fined $246.

Jonatan Francisco Deleon, speeding, fined $201.

Tiffani Alexis Hapke, improper turn or approach, fined $171.

Andrew Glenn Merritt, speeding, fined $189.

Dec. 28: Elaine C. Decolibus, speeding, fined $159.

Erin Cashin Nugent, defective muffler, fined $171.

Jarrett Richard Gilmore, improp stop lamp or turn signal, fined $141.

Chad Michael Scott, driving while license cancelled/suspended/revoked, fined $306.

Chad Michael Scott, unauthorized lights and signals, fined $45.

Dec. 29: Raja Rao Dharanipragada, defective muffler, fined $153.

Shih Hao Yeh, speeding, fined $177.

Yuttida Ajavanond, speeding, fined $153.

corrections

The Goodland Star-News *will correct any mistake or misunderstanding in a news story. Please call our office at (785) 899-2338 to report errors. We believe that news should be fair and factual. We want to keep an accurate record and appreciate you calling to our attention any failure to live up to this standard.*

DOOR & WINDOW REPLACEMENTS
SEAMLESS RAIN GUTTERS
GENERAL CARPENTRY REPAIRS
Ron Lucke
CUSTOM BUILDING
(719) 346-8840
CELL: (719) 349-8840

The Goodland Star-News
SUBSCRIBER
Stanley Cebula
You receive two free passes to see:
MR. PEABODY & SHERMAN 3D (PG)
Clip and bring to the show. Non Transferable
The SHERMAN THEATRE
1203 Main Avenue • (785) 899-6103

Divergent (PG-13) starts April 4!
March 28-April 3
Mr. Peabody & Sherman 3D
(PG): Mild action and brief rude humor.
www.goodlandnet.com/movies
Bring this AD to the theatre: $1 OFF large popcorn & 2 med. drinks. Exp. 12/31
Nightly 7 PM
Sunday Matinee 1:30 p.m.
Movie Bucks make great gifts!
Sherman Theatre
1203 Main – Phone 899-6103
The Chronicles of Narnia: The Lion, the Witch and the Wardrobe (PG)...
Sunday, April 13 @ 1:30 PM...Free Admission!

Classifieds work
899-2338

Hail the power of BACON!
Try our new
Bacon Clubhouse Burger!
A quarter-pounder with flavorful beef seasoning, or our premium grilled or crispy chicken patty,
applewood smoked bacon, white cheddar cheese, caramelized grilled onions, farm fresh tomato, crisp leaf lettuce and our special sauce on our new artisan roll.
McDonald's
GOODLAND LOCATION ONLY • OPEN DAILY 6 A.M. TO 11 P.M.

Pre-owned Units Just In!
2008 GMC Sierra 2500HD
Maroon, Leather, 109,693 miles
2011 Ford F-150 XLT
White, Cloth, 33,814 miles
2012 Chevy Silverado 1500 LT
White, Cloth, 12,358 miles
2012 GMC Yukon Denali 4WD
Gray, Leather, 23,306 miles
2013 GMC Acadia SLT-1
Dark Gray, Leather, 16,572 miles
2013 GMC Yukon XL SLT
Bronze, Leather, 17,646 miles
FINLEY MOTORS, INC.
1520 Highway 27, Goodland, KS 67735 • Toll free: (800) 525-3701 • "Your volume & variety dealer!"
WWW.FINLEYMOTORSINC.COM
GMC

RICHARDSON'S HOMESTEAD REALTY AND AUCTION
Don't miss these great listings!
609 Washington....totally remodeled 2 bedroom ranch home. Large living room, dining area, kitchen, two bedrooms, bath and laundry room. Newer windows, all new bath, remodeled kitchen, new floor coverings, new paint, new siding, central heat and air, carport. $59,990. Please let Donna show you this beautiful home today. 785-899-2328 or cell 785-899-8089.
1122 Center...Over 3000 sq. feet of living space. Big living room, formal dining room, two bedrooms, bath and eat-in kitchen on main floor. Second floor has two bedrooms, 1/2 bath, den with wet bar, family room with fireplace. Central heat and air, unfinished basement, single car detached garage. $72,900. Please call Donna to view this home today. 899-2328 or 899-8089.
As an active member of the Goodland multiple listing, we will happily show you any home listed for sale in Goodland.
785-899-2328 800-974-2426
1023 Main Street ~ Goodland, Ks
Terry Richardson and Donna Moore
E-mails: Terry or Donna@goodlandhomestead.com
www.goodlandhomestead.com

star-news opinion

from our viewpoint...

School budget fight shifting to elections

The Kansas Supreme Court's school finance decision was no victory for the school districts looking to force another $1 billion in state spending, but it doesn't appear to be much of a win for anyone else, either.

The carefully crafted ruling seems to have enshrined the status quo, where cuts in general school funding (and income taxes) made during the late recession survive – at least until the next governor and Legislature take a look at things.

The court, however, was careful to stake out authority over school spending, claiming a right to review the Legislature's work and to apply a constitutional standard to school spending.

It did not assert that authority in this case, as it did in the Montoy case a few years ago. It limited its decision to the equity of the school finance formula as it applies to local property taxes in two limited areas, the capital expenditure and local option funds each district maintains.

Poor districts, those with lower property valuation per student, are at an unfair disadvantage, the court said, because they cannot raise as much for these two funds as wealthy districts. That means these poorer districts may get more state money to spend, but overall, Kansas schools won't see much gain.

Gov. Sam Brownback saw the light and grabbed hold of the compromise offered by the court. He urged the Legislature to do likewise and quickly fix the inexpensive (an estimated $129 million) equity problem, avoiding further litigation of this case, at least.

It's likely some sort of compromise can be reached. If that happens, the court will have cut off much potential support for a Constitutional amendment to change the way justices are selected. Conservatives have pushed that, claiming the way things are done now leave the selection mostly in the hands the state's lawyers.

The court left authority over the school budget mostly in the Legislature's hands, not ordering a major increase the suit and its backers had sought. The state spends about $3 billion a year on schools now, and backers – including the state's teachers' unions – had envisioned much more. Now chances for bigger, court-controlled school budgets may have slipped away.

Proponents of more spending, for schools and other state agencies, now must focus more on electing a more liberal governor and state legislators.

The campaign by Democrat Paul Davis of Lawrence to unseat Gov. Brownback has support from a few more liberal Republicans, including three members of the "Gang of Six" supporting Mr. Davis' campaign. But while Davis is drawing in a lot of outside money, it remains to be seen if his movement can sweep the governor out, let alone the Legislature.

At this point, we certainly wouldn't count Mr. Brownback out, and the conservative domination of the Legislature is strong and deep right now.

The high court seems to have both sides backing down from a legal fight and focused the state back on the electoral arena. And that is where such decisions should be made. – *Steve Haynes*

Letter Policy

The Goodland Star-News encourages and welcomes letters from readers. Letters should be typewritten, and must include a telephone number and a signature. Unsigned letters will not be published. Form letters and letters deemed to be of no public interest or considered offensive will be rejected. We reserve the right to edit letters for length and good taste. We encourage letters, with address and phone numbers, by e-mail to: <star.news@nwkansas.com>.

The Goodland Star-News

(USPS No. 222-460. ISSN 0893-0562)

Member: Kansas Press Association
Inland Press Association Colorado Press Association
National Newspaper Association

e-mail: **star.news@nwkansas.com**

Steve Haynes, President
Kevin Bottrell, Editor
Pat Schiefen, Society Editor
Advertising Department
Jessica Harenberg and Angela Bonham
Sheila Smith, Circulation Manager

Nor'west Press
Richard Westfahl, General Manager
Gary Stewart, Jim Bowker, James Jackson
Kris McCool, Tracy Traxel,
Judy McKnight, Michelle Koehler.

nwkansas.com
N.T. Betz, Director of Internet Services
(nbetz49@nwkansas.com)
Evan Barnum, Systems Admin.(support@nwkansas.com)

Published every Tuesday and Friday except the days observed for New Year's Day, Memorial Day, July 4th, Labor Day, Thanksgiving and Christmas Day, at 1205 Main Ave., Goodland, Kan. 67735.

Periodicals postage paid at Goodland, Kan. 67735; entered at the Goodland, Kan., Post Office under the Act of Congress of March 8, 1878.

POSTMASTER: Send address changes to The Goodland Star-News, 1205 Main Ave., Goodland, Kan. 67735.

TELEPHONE: (785) 899-2338. Editorial e-mail: star-news@nwkansas.com. Advertising questions can be sent to: goodlandads@nwkansas.com

The Goodland Star-News assumes no liability for mistakes or omissions in advertising or failure to publish beyond the actual cost of the ad.

SUBSCRIPTIONS: In Sherman County and adjacent counties: three months, $29; six months, $46; 12 months, $81. Out of area, weekly mailing of two issues: three months, $39; six months, $54; 12 months, $89 (All tax included). Mailed individually each day: (call for a price).

Incorporating:

The Goodland Daily News
1932-2003

The Sherman County Herald
Founded by Thomas McCants
1935-1989

The Sherman County Star
Founded by Eric and Roxie Yonkey
1994-2001

Nor'West Newspapers
Haynes Publishing Company

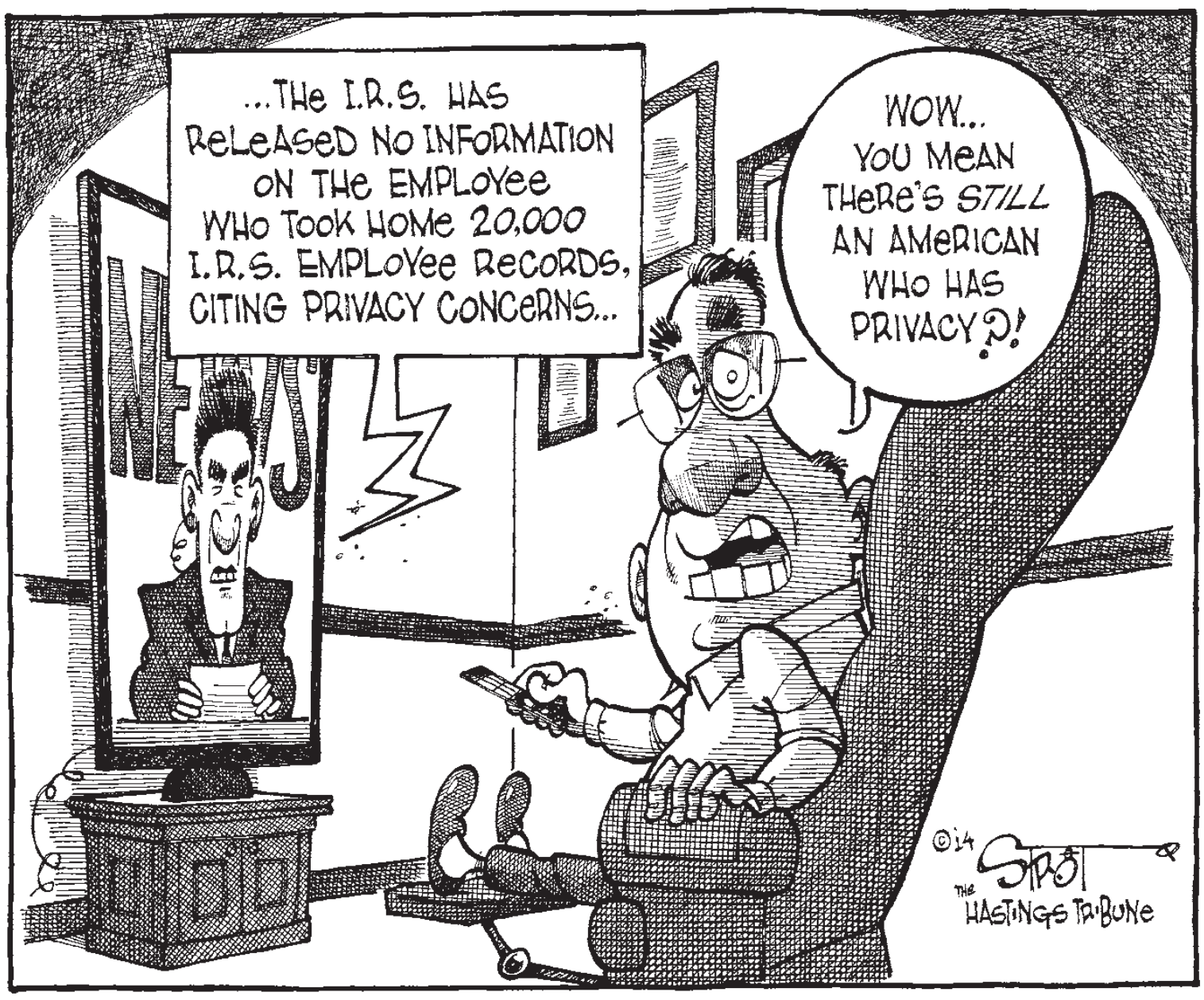

What time did you say it was?

tv time
• t.v. hagenah

"They" are out to get us! Don't you just love using "They" to blame everything on? When I was little, I used to blame everything on my big sister. Of course, she usually did whatever it was that I was blaming her for (and a whole lot of other things too - I am not completely certain, , but I think she may have been the cause for the extinction of the dinosaurs. I am still looking for evidence on that though), and she, of course, would blame me. Now decades later, I am convinced she was one of "Them."

Anyway, I think the worst April Fools' joke of all is daylight-savings time especially now that "they" have taken daylight-savings time away from April and placed it in March - about the time I am just recovering from New Years Eve. I really do hate it, and "they" will answer for that too.

Some people have the gall to claim daylight-savings time makes sense. Anytime I lose sleep, trust me, it does not make sense (that's one of those laws of nature - at least around my house). Now, I am not complaining about the earth shaking aspects of daylight-savings time like computer systems having to be completely reprogrammed, and farmers having animals on a different time schedule than they are. Those are bad, but no, it is the little ones that drive me up the wall. Things like, understanding which way we are supposed to adjust the clocks.

"Oh, come on, " I hear you cry, "That's simple. All you have to remember is, spring forward and fall... ah... down if you spring too far unless... um... (or something like that)."

While that is easy for you to say, for me, it is like those standardized tests we used to take in high school. You remember, the ones that two kids with thick glasses and neatly trimmed hair would finish and hand in while you were still filling out your name. Anyway, do you remember how you were sure the "easy" questions on those test (like there were some, right?) were trick questions, and you kept changing your answer until you ripped the paper by erasing too many times? Daylight-saving time is like that for me.

"If it were 9 p.m. In Tucumcari, New Mexico, and you just changed your clock for daylight savings time, it is now (a.) 10 p.m. (b.) 8 a.m. (c.) 3:17 (d.) noon. (e.) none of the above. (f.) all of the above."

And why do "they" tell us to set the clocks back (forward?) when we go to bed Saturday night? I mean, why do they want us asleep when it happens? Sounds pretty sneaky to me. Do you remember in the old movie "Night of the Living Dead" the good guys fell asleep, and the pod people took their brains? And do you remember the time you went to sleep in the hospital and woke up without your tonsils?

And what happens if we don't go to sleep? Do we still have to change the clocks? Now, there is a loophole if I ever heard one.

And what about my VCR? (Yes, I am still using a VCR) It takes me five months on the average to rest my VCR and have something besides "12:00" flash all day and night. About the time I get it set, I have to reset it again when the time changes, and there comes "12:00," "12:00," "12:00" again. I tell you it is a conspiracy!

It does not help that I have family who live in Arizona. You see, they don't go on daylight-saving time there. So, for about a week after we go about "saving" time at my place, my family in Arizona will call me on the phone at different times of the day and night and ask me for the time. Then they laugh manically when I give them an answer and hang up.

It's all part of the conspiracy, I tell ya!

"They" tell us that TV Time is meant as humor. TV Hagenah is a teacher at Grant Junior High School and we will continue to run his column as space and time permit (if "They" allow it).

House approves 'Do Not Call' addition

ward cassidy
• state rep.

Last Friday, the House gave final approval to a bill that will allow cell phone numbers to be added to the "Do Not Call" registry.

In addition, the registry will be updated every month, as opposed to the current quarterly updates. The registry is maintained by the Kansas Attorney General, in cooperation with the Federal Trade Commission. If you want to be placed on the no-call list, go to www.donotcall.gov.

The House also gave final approval to a bill that will require health insurance companies to offer coverage for autism spectrum disorder. The bill requires companies to provide applied behavioral therapy analysis for children, with the bulk of the treatment coming when the child is young, when studies have shown it is most effective. The goal is to help children achieve their full potential with early diagnosis and treatment.

I have spent a lot of time trying to run down problems with the Managed Care Organizations operating in Kansas. The House passed a bill that I hope becomes law that requires our three Managed Care Organizations serving KanCare patients to pay most claims within 30 days. For a a few complicated claims, 90 days will be the time frame. This is a good policy that helps maintain a healthy state business climate by keeping state government and its contractors accountable for money owed.

The House also approved a bill that increases the penalty for committing financial securities fraud against anyone over age 65. The bill increases the severity by one punishment level, which translates to increased prison sentences for offenders. Financial fraud is among the fastest growing form of elder abuse. Anyone who knows of financial abuse committed against a senior citizen can report it to the state adult protection hotline at (800) 922-5330.

Another tidbit again shows what a diverse state we have become: children list 81 languages as their native tongue just in Johnson County schools.

There has been a lot of discussion about how we should meet the requirement of the Gannon decision on school finance. The proposals I have seen so far are not going to help northwest Kansas schools. Next week is "Drop Dead" week, and I would doubt if anything will be decided till we come back in late April.

Non-expert doing well in NCAA bracket

kevin bottrell
• simple tricks and nonsense

When the resident college basketball expert walks into the office Monday and throws her bracket in the trash, you wouldn't expect your own to be doing any better.

Amazingly though, this year's NCAA March Madness is going well for me so far.

Looking at the large bracket I taped to the wall next to my desk, I can see 35 correctly predicted games out of 48. Only two of the teams I have going to the Sweet 16 are out – Syracuse and Villanova – and none of my Final Four teams have been eliminated. That's incredibly good for me, who knows nothing of college basketball.

I first tried this two years ago after I had first moved to Goodland. It's a regular activity for several folks in our office to enter the radio station's contest. I figured, "why not?" and joined in.

The first year I got just over half the games correct, but my pick for champion didn't get past the Final Four. Last year was a disaster. My championship team got knocked out in the Third Round.

This year I did far more research before making my picks. I looked up each matchup to see what people were saying. Granted that doesn't always work, like in the case of Wichita State.

I actually had all the Kansas teams winning at least one game. Kansas State broke that streak right away, with KU and Wichita being eliminated one round earlier than I had them. With the tough level of competition at this level, I just couldn't see Wichita maintaining it's undefeated streak. Would have been great though if they had. Even though their season has been one for the history books, I heard a radio commentator saying that no matter how far in the tournament you go, it doesn't feel like an accomplishment to not make it to the top.

I looked at a lot of different things prior to making my picks, and one of the most fascinating was a university professor who had analyzed 30 years of tournament games and come up with a statistical model to predict winners based on their seed matchups, regardless of what team is in that matchup.

His advice included not picking four No. 8 seeds to win the first round, cause statistically at least one No. 9 seed will win. When those games rolled aroud we did indeed have one No. 9 seed win. He said to bank on at least one No. 12 seed to win some games, and this year we had three.

I made a few picks based off that and combined it with some other expert advice from sports pundits.

So as we approach the Sweet 16 this weekend, I'm rooting for Florida, Arizona, Wisconsin, Louisville, Michigan, Iowa State and my championship pick: Michigan State. We'll see how it goes.

Students hold music program

MUSIC, from Page 1

Ramirez, Blake Sanderson and Miguel Santibanez.

Ross led the chorus in "We Are the World."

In an oldies medley William Cole was featured in "I'm Henry VIII;" Santibanez and Sanderson in "Start Me Up;" Colby Perryman, Cure, Kierstin Kent, Teryn Teeter, Dechant, Cristelli, Kelsey Simmerman, Isham and Witman in "Bohemian Rhapsody."

Derek Brown, Ross, Stasser, Cole, Galindo, Robinson, Marvin Hankins, Ramirez, Cramer, Andrew Wood, Simmerman, Teeter, Sierra Vandiver, Alexia Carson, Crow, Amack, Holowell and Lockhart were featured in "United We Sing."

Newman, Burian, Balderrama, Hipp, Jefferson and Vandiver were featured in "We Celebrate America."

Students with speaking parts were Isham, Kent, Shayanna Smith, Kaylee Willems, Becvar, Drennan and Lorena Loomis.

The director for the program was Char Avila. The sixth graders are part of Grant Junior High and their principal is Steve Raymer.

In Pam Bloom's class are Amack, Sarahi Carreon, Cramer, Micah Daise, Destin Eli, Herrera, Holowell, Kent, Lockhart, Loomis, McIntyre, Newman, Joshua Prouty, Ramirez, Jocelyn Robbins, Susana Rodriguez, Santibanez and Aphrodite Tilley.

Members of Amanda Duever class are Attebury, Belden, Carson, Trent Coon, Doyle, Hankins, Lazo, Macias, Ordonez-Castillo, Payne, Emily Prouty, Renteria, Carlos Rodriguez, Simmerman, Teeter, Vandiver, Witman and Yarbrough.

Those in Melissa Baird's class were Joel Alanis, Balderrama, Brown, Burian, Cristelli, Cure, Drennan, Guzman, Dawson Holub, Jefferson, Perryman, Sandra Rodriguez, Sanderson, Smith, Joseph Tesmer, Vasquez, Villarreal and Wood.

Students in Kent Werner's class are Arnold, Becvar, Cole, Crow, Dechant, Galindo, Hipp, Horacek, Isham, Antonio Ledesma, Ordonez, Abigail Rascon-Hernandez, Robinson, Johana Rodriguez, Ross, Showalter, Stasser and Willems.

District republishes budget

DISTRICT, from Page 1

side, he said. Districts all over the state were affected.

Biermann said he had six interviews scheduled for new teachers in kindergarten, fourth, foreign languages and social studies. The district has positions open in these classes for next year.

With the women's teaching sorority, Delta Kappa Gamma disbanding grants have been made available for teachers to apply for. West Elementary School teacher Angela Ferguson got $1,200 for special desks and Jacque Elliot got $1,200 for new graphic calculators.

In other business, the board:

• Voted to pay their dues to the Kansas Association of School Boards for their legal assistance service.

• Approved renewing the contracts of Goodland High School's activity director and assistant principal David Blocklinger and Title I and curriculum director Michelle Williams.

• Spent more time discussing whether the district wants to have a virtual school. They have been hearing about the costs.

Board member Ron Vignery said he was opposed to taking money away from the brick and mortar school. The virtual school would have to break even. Biermann said it would easy to tell if that was happening. The board said it would probably take about three years to tell.

Board president Gennifer House was concerned that if they decided to have a virtual school kindergarten through 12th grade would be too much. Biermann said that they were considering doing a seven through 12th grade to start.

The board has not voted to have a virtual school. Concerns have been about teacher staffing and in the upper levels about whether the student could participate in sports and activities.

St. Francis woman receives Medal of Honor on behalf of late husband

MEDAL, from Page 1

toon had been wounded in the previous action and withdrew under the heavy attack. Sergeant Weinstein saw that it was necessary to withdraw the men but, in order for them to withdraw, there would need to be cover for them. Sergeant Weinstein volunteered to stay, firing on the enemy.

After killing six men, he was out of ammunition and was injured. Instead of leaving, he started gathering enemy grenades which lay round him and threw them at the enemy. Alone and unaided, he held the ground his platoon had fought hard to take. The enemy suffered many casualties. On a broken leg, and against overwhelming odds, he held out until friendly forces were able to move in and the enemy was driven back again.

"He was doing it for his guys under him," Nancy explained.

His outstanding courage and complete disregard for his own life was an inspiration to his comrades. It was this act of heroism that earned him the Distinguished Service Cross, and now the Medal of Honor.

Sergeant Weinstein also received the Purple Heart with one Bronze Oak Leaf Cluster, National Defense Service Medal, Korean Service Medal with two Bronze Service Stars, Presidential Unit Citation, Combat Infantryman Badge, United Nations Service Medal, and Republic of Korea-Korean War Service Medal.

Nancy talked about the stories Jack had told. He said the men suffered many hardships. The cold weather found them with not enough clothes to keep them warm. Often, their clothes and shoes were wet. Supplies were slow reaching them, often brought by new troops coming in or dropped from planes. There were weeks when they didn't have a bath, lacked personal grooming supplies and food.

Mrs. Weinstein said Jack didn't talk much about his experiences, and he never said he regretted his service in the Army.

"He just said it was his duty," she said.

Sergeant Weinstein wrote a letter during the Korean War which was printed in an area newspaper:

"Dear Mom and Dad,

Received my birthday package today. The cake was swell, kinda flat when it got here, but still good.

Think we are getting relieved today. Hope so anyway. I went back to the line the other day, fell off a cliff and twisted my knee yesterday, so am back down again.

I can't walk on it so there must be something wrong somewhere. If is isn't better in the morning, I will turn (the injury) into the medic.

My arm is still a little stiff but think it will be all right soon. Man, we got cut up this time, there are eight men left out of my platoon.

Most of them just had small wounds but still they were hit and I had to watch them go off the hill. A lot of boys were crying, all broke up. If I had had a brother, I know I wouldn't have been any closer to him that I was to my men.

Don't know if I can stand this much longer myself. I know I am a grown boy but had to cry a little last night myself.

–Jack"

When he returned from the service, he married Nancy Rakestraw of Lamar and settled in St. Francis. Jack was a truck driver and farmer. They had five children, nine grandchildren and four great-grandchildren.

Jack died on April 20, 2006.

Nancy said that her husband would have been very honored. But she also said that he would have been really upset that he did not get it because of his name. Jack was not even Jewish, but the last name Weinstein prevented him from receiving the medal earlier.

The group of 24 men that received the Medal of Honor were identified following a congressionally mandated review. The review was ordered to ensure that eligible recipients of the country's highest recognition for valor were not bypassed due to prejudice.

Nancy said that he would have thought it was so wrong that these men did not get recognition just because of their ethnicity.

"But they are righting it now," she said.

Wrestling Club members head to State!

State Wrestling Tournament

Saturday and Sunday
Kansas Expocentre, Topeka

Wrestling starts at 8:30 a.m. Saturday and 8 a.m. Sunday.
(Times are Central time.)

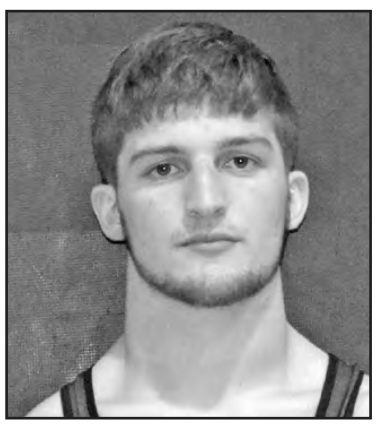
John Peden
High School group

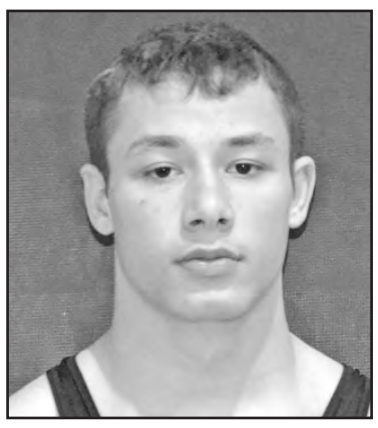
Ricky Milke
High School group

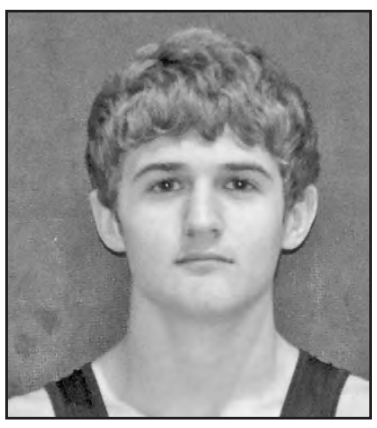
Tristan Cooper
High School group

Tate Withington
High School group

Maverick Spresser
8 and Under

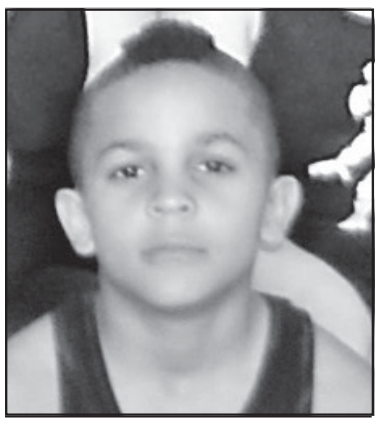
Isaiah Shinette
8 and Under

Octavio Gonzalez
8 and Under

DJ Knox
10 and Under

Good luck Wrestling Club!

John & Marcia Golden
Wilkens Truck & Trailer
The Insurance Agency
Ag Power Equipment Co.
The Goodland Star-News

Short & Son, Inc.
Northwest Kansas Title Co. LLC
Michael Dorn Seeds, LLC
Truck & Tractor Repair, LLC
Shelter Insurance®
-Jim Alcorn, Agent

L & W
Andrist
Insurance Agency, LLC
Linda & Walt Linthacum - Owners/Agents
Brandi Meyer, Agent • Jill Zweygardt, Agent
"Licensed in Kansas, Colorado and Nebraska"
102 E. 8th (8th & Main), Goodland, KS 67735
(785) 890-5678 • 800-892-4245

Good luck to our Goodland Wrestling Club!
Gambino's Pizza®
407 E. 17th Street, Goodland
Phone: (785) 890-5988

YOUR AUTO BODY EXPERTS
• Over 60 years combined experience
• Glass replacement
• Lifetime warranty on paint and labor for life of vehicle
Advanced Auto Body
ENTERPRISE CAR RENTALS
624 W. Highway 24, Goodland • (785) 899-5555

matters of record

District Court

These are cases decided by the Goodland District Court:

Nov. 9: Jared Glenn Williams, speeding, fined $219.

Larry Ray Czaplinski, speeding, fined $159.

Rosa M. Quispe Julian, speeding, fined $246.

Nov. 10: Lakesha Chokise Bryd, speeding, fined $165.

Geoffrey Scott Gifford, defective muffler, fined $165.

Douglas G. Henry, improper stop lamp or turn signal, fined $141.

Paulette Marie Mott, speeding, fined $171.

Nov. 12: Douglas C. Buxton, speeding, fined $201.

Nov. 14: John Patrick Bradbury, speeding, fined $177.

Constance Caitlin Crumpler, speeding, fined $153.

Amanda Mercedes Grady, defective tail lamp on motor vehicle, fined $141.

Ronda Zweygardt, speeding, fined $177.

Courtney Michelle Robertson, improper driving on laned roadway, fined $171.

Nov. 15: Carlos Luis Acosta, motor carrier safety rules and regulations, fined $211.

Andrew Anderson, motor carrier regulations on persons and property, fined $246.

Sendy Ha, speeding, fined $210.

Maurcus Harris, speeding, fined $183.

Brandon Taylor King, speeding, fined $159.

Lorenzo Roland Martinez, speeding, fined $210.

Nov. 16: Rusty L. Bohrer, speeding, fined $264.

Rogelio Bustillos Jr., speeding, fined $189.

Steven L. Cox, speeding, fined $171.

Stacy Rochelle Ellman, speeding, fined $183.

Kalim Nicole, Rubenthaler-Brunkh, speeding, fined $159.

Germaine Lauer Sarna, speeding, fined $159.

Charles Steven Schwartz, improper tires, fined $141.

Nov. 17: Gary Cappallo, speeding, fined $171.

Joshua L. Hall, no seatbelt, fined $10.

Nicholas A. Kellett, no seatbelt, fined $10.

Darren M. Way, no seat relt, fined $10.

Amber C. Gagliardo, no seat belt, fined $10.

Nov. 18: Terry Boul, motor carrier safety rules and regulations, fined $211.

Larry J. Hawkins, motor carrier safety rules and regulations, fined $211.

John Hurley, motor carrier safety rules and regulation, fined $211.

John Hurley, motor carrier safety rules and regulations, fined $115.

Brenda Johann, no seatbelt, fined $10.

Jesse J. Kerchal, speeding, fined $165.

Jordan Anthony Kinney, defective muffler, fined $195.

Nov.19: Cliffton Thomas Elliott, speeding, fined $171.

Daniel A. Gerson, defective muffler, fined $153.

Nov. 20: Mirja Augusta McFarland, speeding, fined $159.

Rachael Danielle Tucker, speeding, fined $171.

Nov. 21: Lori Jean Craine, speeding, fined $147.

Stephanie Joy Embertson, speeding, fined $201.

Ronald L. Keaton, failure to yield to emergency vehicle, fined $291.

Nov: 22: Catlyn Carissa Arreguin, speeding, fined $171.

Michael A. Cooper, reckless driving, fined $196.

The Goodland Star News Service Directory

Newlands Pumps, Inc.
Water Well Drilling & Service
- Irrigation wells - Domestic wells
- Stock wells - Solar Systems
Cont Golden, Owner

NEW HOURS MARCH 1
Open daily 8 am - 6 pm (MT)
CLARK Crossing Co.
NIGHTS AT CLARK: Fridays & Saturdays 7 pm - 11 pm

ODDS & ENDS SALE
Come look at all that's on sale!
PJ'S HOME CENTER

Don't touch that dial!
Now's the time to tune-up the heating and air conditioning. Pick up the phone and call us for comfort-enhancing, money-saving heating and air cond ioning services.

MARCH SPECIALS
St. Patrick's Day Drawings
• Storewide St. Patricks Day sale:
10% off! (Members will receive additional 10% off 1 item.)
• Come in on St. Patrick's Day wearing green and receive a free gift with purchase!
• 30% off 1 item over $10 for MMJ Card
• 15% off for all active duty/retired military

PLUM CREEK LTD
Downtown Colby • 785-462-1040

NEW SYSTEM PROFESSIONAL WINDOW CLEANING
Serving Northwest Kansas & Northeastern Colorado
since 1992!
(785) 462-6995 OR (800) 611-6735
www.mywindowcleaner.net

LUCK OF THE IRISH

Goodland Home Health, LLC

"Where Service is an Affair of the Heart"
DAN BRENNER FORD, INC.
112 W. HWY. 24, I-70 BUSINESS LOOP, GOODLAND, KS
(Toll Free) 800-416-8779
(Sales) 785-899-2316 (Fax) 785-899-2317

NEBRASKALAND KANSASLAND COLORADOLAND
GOODYEAR
Willis Warren
Store Manager
24-hour Service
Goodland, KS 67735

LIFE - HOME - CAR - FARM - BUSINESS

AMERICAN MINI STORAGE

The Decorating Co.

Windy Plains Bike Shop
Harold Snethen

Langer Industrial Service

Hot Brush
BANNERS - LETTERING - PINSTRIPES - ART
785-734-2483

Culligan
better water. pure and simple.
Stroeper's Water Conditioning, Inc.

BURLINGTON FAMILY DENTISTRY
(719) 346-8264

WANTED: DIRTY CARPET
PRO FLOOR CARE

Superior Flooring and Furniture
366 14th St., Burlington, CO – PHONE: (719) 346-7379
Don and Myrna Troyer

The Community Page

SHORT & SON INC.
SINCE 1934
Hwy. 24 • Goodland, Kan. • (785) 899-2592

Truck & Tractor Repair, LLC
Over 30 years experience with quality truck repair and maintenance!
Phone: (785) 899-2401
714 E. Hwy. 24, Goodland, KS 67735

"Where Service is an Affair of the Heart"
DAN BRENNER FORD
222 W. Hwy. 24, I-70 Business Loop, Goodland, KS
(Toll Free) 800-636-8770
(Business) 785-899-2316 (Fax) 785-899-2317

Gambino's Pizza
402 E. 17th, Goodland • (785) 8905988

Your Ad
Could Be Here!
Call 899-2338 today!
The Goodland Star-News

READ ALL ABOUT IT!

Arts Fair held at Max Jones

Students from West Elementary, Central Elementary and the sixth grade from Grant Junior High went to the Annual Elementary Arts Fair from Monday afternoon through Wednesday at Max Jones Fieldhouse. There were four stations for students to visit. One station had the Wild Rose Poet Helene Landenberger of St. Francis (bottom left) talked about her poetry and music Her work is inspired by the rural way of life and the Arikaree Breaks found on the Nebraska Kansas border. Another station (above) manned by Shirley Houston and Elwyn Vatcher had students collaborate in a squirt gun art. The canvas laid on the ground so the paint did not drip. At another station students got to try their hand at acrylic painting (bottom right). Their projects were mostly geometric. The last station had students try weaving on an inkle loom (left).

Photos by Pat Schiefen
The Goodland Star-News

Medical Arts Pharmacy
202 Willow Rd,
Goodland, Kan. 67735
785-890-5111

CENTURY FEEDERS
6845 Rd. 17 · Goodland, Kan.
(785) 899-6515

Garcia's Home Furnishings & Appliance
1114 Main
Goodland, Kan.
(785) 899-5123

YOUR AD could be here!
Call us at 899-2338
The Goodland Star-News

Education Starts With Newspapers

L & W Andrist Insurance Agency, LLC
Linda & Walt Linthacum - Owners/Agents
102 E. 8th (8th & Main)
Goodland, KS 67735
(785) 890-5678
800-892-4245

Culligan
better water. pure and simple.
904 Main Street, Goodland
(785) 899-2352

YOUR AD could be here!
Call 899-2338 today!
The Goodland Star-News

The Goodland Star-News
1205 Main
Goodland, Kan.
(785) 899-2338

Many gardening enthusiasts taking classes

Kay Melia
Master Gardener
vkmelia@yahoo.com

kay melia • the gardener

As I speak today, there are dozens of devoted gardeners in our area and others who are spending valuable time in the classroom. There are housewives, retired businessmen and maybe a few bachelors, all studying hard to learn more about their favorite hobby or pastime. These people will soon become known as Master Gardeners. They are spending these 45 to 50 hours of intense study, not only to increase their knowledge about the art of growing things, but also to give themselves a "heads up" on ways that they can help other people.

Master Garden trainees learn about lawn care, seed selection, weed control, fertilizer application and soil building. And that's just a few of the facets of gardening that they learn. The program is available to all individuals whether they are active gardeners or not. All anyone needs is a desire to learn more and to help others. In Kansas, the cost is about $90 for the entire course.

For less than a hundred bucks, these trainees are getting an absolute wealth of information that is not available elsewhere. The Master Gardener training program is offered and supervised by the various state Research and Extension services, Here in Kansas, it is administered by Kansas State University in Manhattan, and in Colorado by Colorado State University in Fort Collins.

Here in Kansas, the Extension Service conducts the training classes in late winter at several alternating locations each year. This year in Kansas, the training is being conducted in Oakley, Liberal and Salina, among other locations in the east. In Colorado, the training is conducted online at different times. Your Colorado Extension office has details.

Here in the Sunflower State, some of the university's finest talent are conducting the course, including Ward Upham and renowned floriculturist , Dr. Alan Stevens.

One of the most valuable assets of the Master Gardener training program is the handbook that all trainees receive. It is a huge three ring notebook stuffed with every facet of the good things about learning how to do the right thing in gardening. It is truly the Bible of gardening, and contains just about every subject pertaining to plantlife. It is available nowhere else! I took the Master Gardening program 10 or 12 years ago and hardly a day goes by without referring to it. Ward Upham is the man who put it together, and still appears each year at the various sessions of the training program.

After receiving the Master Gardener designation, each graduate must give several hours of their time each year to help others in their effort to become a more efficient gardener. Becoming a Master Gardener is very simply the most significant 40 hours I have ever spent. and it came after the age of 70. I invite you to call your Extension office soon to find out where and when next year's training begins.

Now is the time of year to prune your fruit trees

dana belshe • ag notebook

If you haven't pruned your fruit trees, now is the time. Following are some general recommendations on pruning mature fruit trees followed by more specific instructions on each species. If you have young fruit trees, see the accompanying article in this newsletter.

General Recommendations

• Take out broken, damaged or diseased branches.

• If two branches form a narrow angle, prune one out. Narrow angles are weak angles and tend to break during wind or ice storms.

• Take out all suckers. Suckers are branches that grow straight up. They may originate from the trunk or from major branches.

• If two branches cross and rub against one another, one should be taken out.

• Cut back or remove branches that are so low they interfere with harvest or pruning. If cutting back a branch, always cut back to another branch or a bud. Do not leave a stub.

• Cut back branches to reduce the total size of the tree, if necessary.

• Thin branches on the interior of the tree.

Follow the steps above in order but stop if you reach 30 percent of the tree.

For a short video on pruning, see http://www.hfrr.ksu.edu/p.aspx?tabid=980&cat=Fruit&itemid=64&cmd=view#64

matters of record

District Court

These are cases decided by the Goodland District Court:

Dec. 13: Sean Jerald Begler, speeding, fined $237.

Talmon Mycal Coleman, speeding, fined $159.

Ryan Andrew Douglas, speeding, fined $159.

James W. Rehn, improper driving on laned roadway, fined $171.

Jasmine Valle Jesus, speeding, fined $159.

Dec. 15: David Jon Baer, speeding, fined $160.

Katheryn Anne Jack Romero, speeding, fined $159.

David M Aguirre, speeding, fined $165.

Dec. 16: William P. Hammerness, speeding, fined $171.

Ethan Kammer, speeding, fined $171.

Louis Richard Bianchi, vehicles , unlawful acts, e.g., registration, fined $196.

Dec. 17: Thomas Lee Grimes, motor carrier safety rules and regulations, fined $211.

Andrija Stefanovic, motor carrier safety rules and regulations, fined $211.

Zachary Benjamin French, driving while license cancelled/suspended/revoked, fined $196.

Elizabethq Amy Lim, speeding, fined $147.

Dec. 18: Murphy Rae Fennell, speeding, fined $141.

Crystaleen Shey Glass, speeding, fined $183.

Shaila Jozlinn Kathke, failure to yield to emergency vehicle, fined $291.

Rodney T. Lintner, speeding, fined $183.

Curtis Arthur Kuester, defective tail lamp on motor vehicle, fined $141.

Dec. 19: Jairo Sevei Bustos, speeding, fined $141.

Cheryl Jay Diaz, speeding, fined $228.

Cheri Marie Gillespie, improper number of driving lamps, fined $141.

Kyle Wayne Holtzman, defective muffler, fined $189.

Kyle Wayne Holtzman, defective muffler, fined $75.

Robbie L. Mayer, failure to yield at stop or yield sign, fined $171.

Dec. 20: Madeleine Anne Davis, speeding, fined $141.

Travis Wayne Martinez, speeding, fined $183.

Shannin Dawn Rettig, speeding, fined $165.

Danielle M. Volpe, speeding, fined $201.

Ethan R. Benson, speeding, fined $195.

Rosa Mathilde Fathbruckner, speeding, fined $153.

Robert Tuler Funk, speeding, fined $171.

Kari Nicole Moore, vehicles, liability insurance coverage requires, fined $396.

Dec. 21: Kenneth John Haselhorst II, defective muffler, fined $147.

Joae Octavio Loera Gutierrez, speeding, fined $171.

Jose Alfredo Munoz-Alemida, driving shile license cancelled/suspended/revoked, fined $100.

Jose Alfredo Munoz-Alemida, improper driving on laned roadway, fined $156.

Austin Tyler Chirico, speeding, fined $219.

Carmen Paul Educate, speeding, fined $147.

Jesse Summer Rula, speeding, fined $159.

Dec. 22: Daniel Paul Hendren, speeding, fined $147.

Marc Alan Harger, improper driving on laned highway, fined $171.

Dec. 23: Jose De Jesus Aguilar-Escalera, operate a motor vehicle without a valid license, fined $156.

Jose De Jesus Aguilar-Escalera, speeding, fined $69.

Igor Biryukov, speeding, fined $147.

Kyle Brian Darnell Colton, speeding, fined $165.

Bids needed for projects at Wolak Building

Sherman County is currently taking sealed bids for two projects at the Wolak Building. The first project is for repair of the sidewalk on the west side of the building. The second project is widening the ambulance bay door. Please contact Duane at 890-4849 to schedule a time to look at the project. Bids must be in County Clerk's Office by April 1, no later than 5 p.m. MT, and will be opened on April 8, 2014. Mailed bids are to go to: Sherman County Clerk, 813 Broadway-Room 102, Goodland, KS 67735.

Sponsored by
The Goodland Star-News
1205 Main
Goodland, Kan. 67735
899-2338

3	7	8	6	1	5	9	4	2
1	2	4	3	9	7	6	5	8
9	5	6	2	8	4	3	7	1
8	9	1	7	5	6	4	2	3
2	4	7	1	3	9	5	8	6
5	6	3	4	2	8	1	9	7
6	3	9	5	7	2	8	1	4
4	8	2	9	6	1	7	3	5
7	1	5	8	4	3	2	6	9

Sponsored by
The Goodland Star-News
1205 Main
Goodland, Kan. 67735
899-2338

			R	E	M	I	N	I	S	C	E			
		C	O	M	E	D	Y	S	H	O	W	S		
	S	A	L	U	T	E		L	I	N	E	R	S	
P	A	R	E	S	E	S		E	L	I	S	I	O	N
I	D							T	L	C			M	A
E	D	A	M		B	B	C		S	A	C	H	E	T
S	E	R	A		A	A	H	S		L	A	M		
	R	E	D		B	A	A	E	D		C	O	B	
		C	A	P		L	I	T	E		A	N	A	S
E	N	A	M	O	R		N	A	B		O	G	R	E
L	A			M	E	K							M	B
K	I	N	G	P	I	N		D	R	O	W	S	E	S
	F	O	R	E	G	O		A	E	G	E	A	N	
		R	A	I	N	B	O	W	S	E	N	D		
			D	I	S	S	E	N	T	E	D			

Worship warms the heart

Calvary Gospel Church
Lead Pastors: Randy and Mary Payne
Assistant Pastors: Jacob and Ramie Soyez
Care Pastors: Darrell and Jeri Schmid
Children's Pastors: John and Mary Ellen Coumerilh
Fourth & College • 890-3605
Sunday: Kid's Church: 8:30 and 10:30 a.m.
Morning Service: 8:30 and 10:30 am
Youth @ the Rock House, Sixth & Caldwell: 6:30 p.m.
Prayer and Praise: 5:00 p.m. except last Sunday of the month
Wednesday: Kids 4 Christ 6:30 p.m. during school year
Life Groups - See website
website: www.calvarygospel.net
email: info@calvarygospel.net or see us on Facebook

Our Lady of Perpetual Help
Celebrant: Father Norbert Dlabal
307 W. 13th • 890-7205
Sacrament of Reconciliation:
5-5:45 p.m. Saturday or by appointment
Mass Schedule:
Saturday: 6 pm, **Sunday:** 10:30 am
Spanish Mass:
Sunday: 12:30 pm

Goodland United Methodist Church
1116 Sherman 899-3631
Pastors: Dustin and Shelly Petz
Sunday: Adult Classes: 9:15 a.m.
Worship: 10:30 a.m. and 5 p.m.
Wednesday: Wednesday Nite Live (Sept. - May)
5:45 - 6:15 p.m. Simple Supper - All are welcome!
6:15 - 7:30 p.m. Worship and Classes for all ages

Pleasant Home Church
Serving the rural community
Celebrating 125 years of God's gracous blessings!
Rt. 1, Box 180 • 3190 Road 70
(785) 694-2807
Pastor: Perry Baird
Sunday: Worship Service: 9 a.m.
Sunday School: 10 a.m.

Promiseland Baptist Church
Pastor: Rick Holmes • 890-7082
225 W. 16th
(785) 890-7944
Sunday: Sunday School: 10:30 a.m.
Morning Service: 11:30 a.m.
Evening Service: 6:30 p.m.
Wednesday: Bible Study Service 6:30 p.m.

Bible Baptist Church
Pastor: Clifford Middlebrooks
Fifth & Broadway
890-7368
Sunday: Sunday School: 9 a.m.
Morning Service: 10 a.m.
Evening Service: 6:30 p.m.
Wednesday: Evening Bible Study: 7 p.m.

Church of Jesus Christ of Latter-Day Saints
1200 15th Street • Burlington, CO
(719) 346-7984
Sacrament Meeting: 10 a.m.
Sunday School: 11:15 a.m.
Priesthood/Relief Society: 12 a.m.

Iglesia Del Dios Vivo
La Luz Del Mundo
Spanish Speaking Church - translation available
Minister: Jose S. Lopez
1601 Texas • 899-5275
Daily Prayer: Sunday thru Saturday: 5a.m. & 6 p.m.
Sunday: Sunday School: 9 a.m.

United Methodist Church
Brewster:
Pastor: Mike Baughn
Worship Service: 10:45 a.m. CST
Sunday School: 9:45 a.m. CST
Winona:
Minister: Sheryl Johnson
Worship Service: 9 a.m. CST
Sunday School: 10:15 am CST

First Christian Church
(Disciples of Christ)
Pastor: Rev. Carol Edling Jolly
Eighth & Arcade • 890-5233
Sunday: Church School - All ages 9 a.m.
Worship 10:30 a.m.
Youth Group: weekly Jr./Sr. High groups
Thursday: Prayer Class - Noon
Pastor Carol's Class Wednesdays 5:30 p.m.
www.goodlandfccdoc.org

Kanorado United Methodist Church
Pastor: Justin Schlichenmayer
399-2468
Sunday: Sunday School: 9 a.m.
Worship Service: 10 a.m.

Church of the Nazarene
Pastor: Bob Willis
Third & Caldwell
899-2080 or 899-3797
Sunday: Sunday School: 9:45 a.m.
Worship Service: 10:50 a.m.
Evening Service: 6 p.m.
Wednesday: Evening Service: 7 p.m.

St. Paul's Episcopal Church
Celebrant: Father Don Martin
13th & Center
Church 890-2115 or 890-7245
Services: 5 p.m. Saturday evening
Bible Study: 4 p.m. every week

Goodland Bible Church
109 Willow Road • 899-6400
Pastor: Chad DeJong
Sunday: Sunday School: 9:30 a.m.
Morning Worship: 10:45 a.m.
6 p.m. AWANA during school
Evening Worship: 7:30 p.m.
Wednesday: 6:30 youth group
Growth groups call for information
www.goodlandbible.org

First Baptist Church
Pastor: Mark Jervis
1121 Main
890-3450
Sunday:
Coffee fellowship: 9:30 a.m.
Morning Worship: 10 a.m.
Wednesday: 6:15 p.m.

H2O Church.TV
Pastor: Craig Groeschel
109 E. 17th
(785) 728-0123
Experience Time
Sunday: 10:30 a.m.

Harvest Evangelical Free Church
Pastor: Brian Fugleberg
521 E. Hwy. 24 • 890-6423
www.goodlandefree.com
Sunday: Worship: 10:30 a.m.
Sunday school: 9:15 a.m.
Wednesday: Junior High and Senior High Youth Groups starts at 6:20 p.m. with a meal
1st Monday of each month: MOPS 6 p.m. (Oct.-May)
2nd-5th Monday, Men's Fraternity Study, 6:30 p.m.

Seventh Day Adventist Church
1160 Cattletrail
Pastor: Jim McCurdy
Saturday: Sabbath School: 9:30 a.m.
Worship Service: 11 a.m.

Emmanuel Lutheran Church
13th & Sherman • 890-6161
Pastor: Darian Hybl
Sunday: Christian eduction/fellowship: 10:15 a.m.
Worship Service: 9 a.m.

Church of Christ
401 Caldwell
890-6185
Sunday: Bible Study: 9:45 a.m.
Worship Service: 10:45 a.m.
Wednesday: Bible Study: 7 p.m.

The following sponsors urge YOU to attend your chosen House of Worship this Sabbath:

Short & Son Trucking
Hwy. 24

Good Samaritan Center
208 W. 2nd

Goodland Star-News
1205 Main St.

KLOE/KKCI/KWGB
3023 W. 31

WANTED

Want to buy: John Deere diesel engines, running or not. Call (785) 263-6275. -11-29-3-29-

---

Junk batteries, non-ferrous metals and iron. Darrel Bowen. Phone 785-899-2578. -tfn-

NOTICE

BURLINGTON GUN & COIN SHOW. Burlington, CO. Friday and Saturday, April 11-12, 2014, Burlington Community Center, 340 S. 14th Street. Friday from 9 a.m. to 5 p.m. MT and Saturday from 9 a.m. to 4 p.m. MT. Admission $3 adults, 12 & under free with adult supervision. For more information please call (719) 346-7623. -3-25-4-4-

---

American Profile Cookbooks Available! Stop by The Goodland Star-News. -tfn-

---

Advertising Deadlines (box and line ads): Tuesday edition (Friday at noon). Friday edition (Wednesday at noon. Please check your ad the first time it runs. If you find an error, please call us at (785) 899-2338 so it can be corrected, since we will not be responsible for errors after that first day. Thank you! The Goodland Star-News.

HELP WANTED

RN/LPN charge nurse needed

Good Samaritan Society SM
SHERMAN COUNTY

Good Samaritan Society in Goodland, KS is now accepting applications for RN/LPN charge nurse. Applicant must be honest and reliable. Structured attendance policy is enforced. For more information please contact Shaunda Mann DNS at 785-890-7517 or apply online at good-sam.com.

FARM CREDIT OF WESTERN KANSAS
Financing ag for generations.

Crop Insurance Professional

Farm Credit is accepting applications for a full time position as a crop insurance professional in an established agency. Position requires a minimum of one to five years of related administrative experience or related insurance environment. This person must be able to provide accurate complete policy documentation while maintaining a thorough understanding of crop insurance products. The successful applicant will have an understanding of agriculture production in Northwest Kansas and will display strong communication and computer skills. Salary to be determined based upon qualifications, with benefit package provided. To apply submit letter of application and resume to Farm Credit of Western Kansas, PO Box 667, Colby, KS 67701 attention Randy Wilson or email to randy.wilson@fcwk.com. Applications accepted until position is filled. EEO/AA/M/F/Veteran/Disability

---

Shuttle van driver needed to haul train crews in the Goodland area. Part-time, various hours and days. Call Tonya at (785) 543-7314. -3-28-4-2-

---

Accepting applications for Bagger/Warehouseman for agriculture business. Experience in grain elevator helpful. For interview call Sunrise Staffing Services, LLC @ (785) 628-6877 apply online at sunrisestaffingservices.com or pick up application at the SunOpta Plant, 1701 Industrial Loop, Goodland. -3-25-4-4-

---

Several open positions. Please apply in person at Motel 6 in Goodland. -3-21-4-8-

---

Help Wanted: Administrative Assistant. Sherman County Health Department has an opening for an administrative assistant. Applicant must have good interpersonal and teamwork skills, have strong organizational skills, be proficient with Microsoft Office and QuickBooks and have the ability to multi-task in a busy office environment. Bilingual, helpful but not mandatory. Job Description and Application can be downloaded off the Sherman County Health Department Webpage or may be picked up at the Health Department, 1622 Broadway. Application open through March 28, 2014. -3-21-3-28-

---

The team at Kansasland Tire of Norton has an immediate opening for a service truck operator/general service person. Must have a valid driver's license. Competitive wages, 401k, insurance and uniforms. Experience preferred, but not necessary, we will train. Please stop by 11101 Rd. E1, Norton, and pick up an application or call (785) 877-5181. EOE. -2-14-tfn NORTON-

---

PSI Transport is always looking for good company livestock and grain haulers as well as shop mechanics. Competitive pay, life/health/dental benefits and bonus program available. EOE. (785) 675-3477. -6-10-TFN

FOR SALE

2006 Timpte high cube commodity. 43x102x78. 1 ownert, super singles, good condition, used very little last 4 years. $27,000. Call (308) 289-1506. -3-28-4-8-

---

Round cane bales, 1,500 lbs. Good protein, low nitrate. Round millett bales, 1,500 lbs. Good protein, low nitrate. NW Sherman County. Call (785) 399-2498. -3-21-4-8-

---

GOODLAND HOME FOR SALE: 102 Circle Drive. 4 bedroom, 2.5 bath, 2 car garage, corner lot. Call (308) 225-1027. -3-21-4-21-

---

La-Z-Boy luxury-lift power recliner. New, mauve color, used one month. Call (785) 672-4879. -3-18-3-28-

---

Aluminum printing plates, 23 5/8 x 30, never been inked. 50 cents each. Goodland Star-News. -1-24-tfn

---

1948 Philco Radio/ Phonograph cabinet, good condition. Both radio and phono work. $100.00. Call (719) 350-0705. -12-31-tfn-

---

2 Harley Davidson die cast models. 1-1:10 scale Hot Wheels HD Softail. 1-1:10 scale Maisto FLSTS Heritage Springer. Still in original boxes! Call Gary at (719) 350-0705. -9-24-tfn

---

AWP tool belt/pouches with kidney belt and suspenders. Paid $100 plus, asking $50. Call Gary at (719) 350-0705. -9-24-tfn

---

FIREWOOD FOR SALE in Goodland. Call (785) 890-7224 or (785) 821-2814. -12-11-tfn-

FOR RENT

3 bedroom, 1 bath house. Recently remodeled. References checked. Call (785) 821-3093. -3-21-4-1-

---

BUSINESS SPACE at 120 W. 11th St. in downtown Goodland. Weekdays call (785) 899-4631 or (785) 899-5687. -3-11-4-11-

---

Houses and apartments in Goodland. All sizes. Call for details. (785) 890-6538. -1-10-tfn-

---

Houses and apartments. Cole Real Estate. 785-899-2683. -tfn-

SERVICES

Almanza's Interior Services, Inc.. Drywall specialist. Drywall hanging, drywall finishing, texture and paint. Free estimates. References available. Spanish call (785) 332-5353. English call (785) 890-6223. -3-7-tfn-

---

Burlington-Goodland area. Residential overhead door service and repair, 20 years experience. Call Gary at (719) 350-0705. -7-12-tfn

---

CAT'S TNT for jewelry, vinyl graphic designs, massages, quilting and more! Stop by 1018 Main, Goodland – 3-23-tfn

PART-TIME OPENING

The City's Public Works and Parks Departments are looking to fill part-time seasonal positions. Interested individuals, at least 18 years of age, should either stop by the City Office to pick up an application or visit us online at www.cityofgoodland.org to fill out an application. The positions will be staffed throughout the 2014 summer season.

POOL STAFF NEEDED

The City of Goodland is now accepting applications for Pool Staff for the 2014 Summer Season at Steever Water Park. Please stop by the City Office between 7:00am-4:00pm to obtain an application or go to our website: www.cityofgoodland.org.

SEEKING FARM EQUIPMENT SERVICE TECHNICIANS (3)

Direct Hire. Located in McPherson (KS). Large AG Equipment Dealership seeking Combine, Tractor, and Forage Harvester Technicians with 1 or more year experience. Related Service/Repair certifications a plus. Must have own tools. Valid driver's license. $17-20.00/hr DOE.Over time required. Generous commission/Bonus Email: dkuchta@oasisadvantage.com Ph:316.262.8222 Fax:316.262.8238 www.oasisstaffing.com EOEE

Automotive Technology Instructor

The Northwest Kansas Technical College, Goodland, KS, is seeking a qualified instructor to teach in the Auto Tech program. Candidates should have knowledge and preferably certification in all eight NATEF areas: Automatic Trans/Transaxle, Brakes, Electrical Systems, Engine Performance, Engine Repair, Heating and Air Conditioning, Manual Drive Train and Axles, Suspension and Steering. Candidate should be comfortable with using technology to deliver instruction to support the iPad campus initiative. A bachelor degree in the teaching area is required, or willingness to complete required professional development plan. The college provides a competitive salary and benefit package. Please send application, resume and references to:

Northwest Tech
Brenda Chatfield, Vice President
1209 Harrison Street
Goodland, KS 67735
Phone: 785-890-3641 ext. 514
Email: brenda.chatfield@nwktc.edu
E. O. E.

NORTHWEST TECH
NORTHWEST KANSAS TECHNICAL COLLEGE

NOTICE OF NONDISCRIMINATION:
NWKTC does not discriminate on the basis of race, color, national origin, religion, age, disability, or sex. Accusations concerning sexual discrimination, sexual harassment, and age discrimination should be referred to the TITLE IX COORDINATOR/AGE ACT COORDINATOR, Vice President of Student Affairs at 785-890-3641. Accusations based on disability or race, color, or national origin should be referred to SECTION 504 COORDINATOR/ADA COORDINATOR/TITLE VI COORDINATOR, College Counselor, located at 1209 Harrison (785-890-3641).

NOW HIRING!

Oak Tree Inn

Front Desk Clerks; Cooks; Housekeeping; Servers; Maintenance

Flexible hours. Full and part-time positions available. Great benefits including insurance, vacaction pay & 401K. Top pay. Certification bonus. Monthly bonus program, Employee discount at Penny's Diner, Excellent promotional opportunities, Dynamic training program. APPLY TODAY! 801 N. Highway 27.
Front Desk Clerks/Van Drivers must have good driving record and be able to pass a drug test. (Junction of Hwy K-27 @ US-40) Sharon Springs, KS Phone: (785) 852-4664. (785) 852-4665-fax.
sharonsprings@mail.oaktreeinn.com

Penny's Diner

Help Wanted

As United Plains Ag continues to grow, we have 2 full time positions available at Sharon Springs, KS.

Truck Drivers

Must have a class A CDL License with Hazmat Endorsement.

Apply at United Plains Ag or Contact

Jeff Kahle or Patrick Gibbs

at 785-852-4241 or e-mail to

jeff.kahle@chsinc.com
patrick.gibbs@chsinc.com

UNITED PLAINS AG

EOE

ADM

Archer Daniels Midland Company (ADM), is seeking a **Truck Driver** at our **Brewster, Kan.**, location.

Job duties include: transporting and delivering grain; maintaining truck logs; general housekeeping duties at the facility; and daily truck maintenance. Applicants must be willing to work overtime and weekends during harvest season, with regular hours consisting of 40 to 60 hours per week. Applicants must possess a Class A CDL with air brakes endorsement.

ADM offers competitive pay and benefits including medical, dental, prescription drug coverage, life insurance, pension and a 401(k)/ESOP with employer contribution. ADM requires successful completion of a pre-employment drug screening/physical and background check. ADM is an Equal Opportunity/Affirmative Action Employer.

Apply online at www.adm.com/careers.

Join Our Team

Selling advertising for Nor'West Newspapers!

FULL TIME ADVERTISING EXECUTIVE

Work week is 40 hours. Computer skills are helpful but not required. Must have good communication skills, excellent customer service skills with attention to detail, and enjoy a fast-paced atmosphere.

BASE PAY PLUS COMMISSION!

SEND A LETTER AND RESUME TO:
Kevin Bottrell, Editor, 1205 Main, Goodland, KS 67735
Email: kbottrell@nwkansas.com
or apply in person. No calls please.

The Goodland Star-News
1205 Main, Goodland, KS 67735

CITY OF GOODLAND UNCLAIMED DEPOSITS

Unclaimed utility deposits for the following individuals remain on account with the City of Goodland. Individuals listed have 60 days from the date of this publication to show proper identification at the office of the City Clerk and claim such money.

Goodman, Ivan	43.22	Goodwin, Joshua	18.74	Roberts, Steve	29.39
Linn, Darian	50.00	Nevarez, Preston	13.68	Burgess, Justin	50.00
Balik, Vange	50.00	Fowler, Jayson	4.19	Hatfield, Zane	0.78
Hilty, Doug	14.13				

Attest: Mary P. Volk, City Clerk

Published in The Goodland Star-News on Friday, March 28, and Friday, April 4, 2014.

ARE YOU LOOKING FOR AN EXCITING CAREER? JOIN THE CLEARY TEAM!!

CLEARY BUILDING CORP.

NOW HIRING EXPERIENCED BUILDING CONSTRUCTION CREW AND FOREMAN

Cleary Building Corp. is seeking responsible, hard working, energetic personnel to lead and/or join our crew teams!! Must have a clean driving record and previous construction experience!

APPLY TODAY!!
www.workforclearybuildingcorp.com
990 S. Range Avenue
Colby KS 67701
785-462-2023

NOTICE OF HEARING ON AMENDING THE 2013-14 BUDGET

The governing body of Unified School District 352 will meet on the 7th day of April, 2013 at 7:00 PM, at 1312 Main, Goodland, KS for the purpose of hearing and answering objections of taxpayers relating to the proposed amended use of funds.

Detailed budget information is available at 1312 Main, Goodland, KS and will be available at this hearing.

SUMMARY OF AMENDMENTS

Fund	Adopted Budget 2013-14 Actual Tax Rate	Amount of Tax to be Levied	Expenditures and Transfers	Proposed Amendment 2013-14 Budget Expenditures and Transfers
General			6,857,738	7,101,068
At Risk			832,347	879,287
Special Education			1,396,346	1,406,346

/s/ Mark Scheopner
Clerk of the Board

Published in The Goodland Star-News on Friday, March 28, 2014.

FAMILY CENTER FOR HEALTH CARE — CMC — Prairie Senior Living Complex

COME GROW WITH US

Citizens Medical Center, Inc. (CMCI) is leading the way in excellent health care in Northwest Kansas. CMCI is an equal opportunity employer and offers competitive wages and excellent benefits! CMCI is growing to meet the needs of our community and we want you to Come Grow With Us!

Environmental Services:
ES Tech/Laundry Tech, Full-time and Part-time
Family Center for Health Care:
Receptionist, Full-time (Bi-lingual preferred)
MA, Full-time
Food Service:
Cafeteria Aide, Full-time – CMC
Diet Aide, Part-time – PSLC
Nursing Service:
CNA, Full-time – CMC
CNA, Full-time and Part-time – PSLC
RN, Full-time and Part-time – CMC
LPN/RN, Full-time and Part-time – PSLC
Radiology:
Sonographer/Rad Tech, Full-time
Social Services:
Activities Aide, Part-time
Human Resources:
Coordinator, Full-time – CMC

Please Contact: Human Resources
CITIZENS MEDICAL CENTER, INC.
100 E. College Dr., Colby, KS 67701
785-460-4877 EOE
www.nwkshealthcare.com

CMCI Citizens Medical Center, Inc.

Eight qualify for state wrestling meet

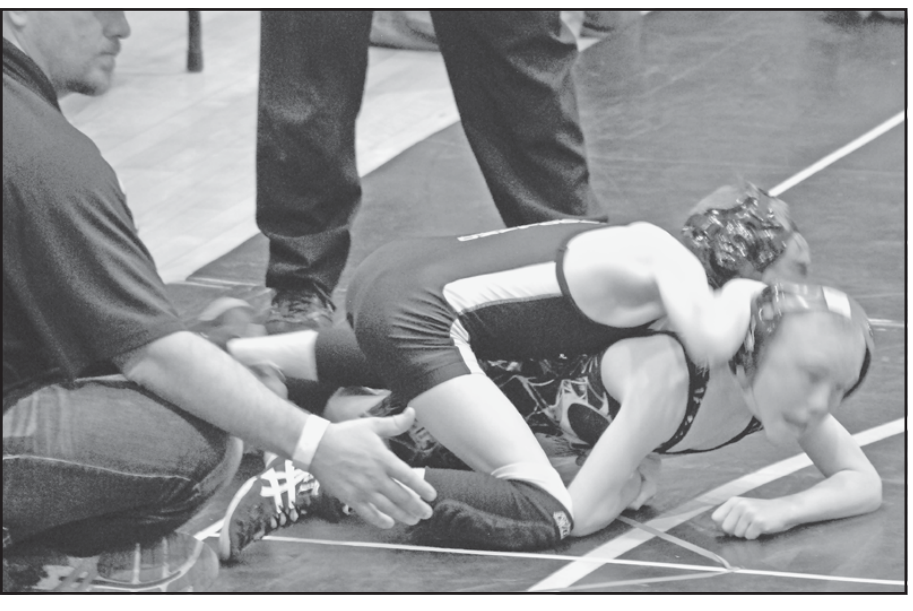

A Goodland wrestler competed at the District 4 tournament on Saturday.
Photo by Kevin Bottrell/The Goodland Star-News

The Goodland Wrestling Club placed fifth overall at the District 4 wrestling tournament on Saturday at the Max Jones Fieldhouse.

Atwood placed first followed by Colby, Dodge City, Ellis and Goodland.

Eight wrestlers qualified for the state tournament in Topeka this weekend: In the 8 and Under age group, Isaiah Shinette, Octavio Gonzalez and Maverick Spresser; in the 10 and Under, D.J. Knox; and in High School: Tate Withington, Ricky Milke, John Peden and Tristan Cooper.

Individual results included:

8 and Under:

Maverick Spresser placed first at 88 pounds. He won three matches: two by fall and one by technical fall.

Octavio Gonzalez placed second at 58. After a bye, he won 8-6 and lost 3-1.

Isaiah Shinette placed third at 73. He lost two matches and won one by forfeit.

Kyan Ensign placed fourth at 73. He won 6-4, but forfeited two matches.

Dominic Conde lost two matches at 46 by fall and by a 6-2 decision.

Barrett Schlosser lost two matches at 52 by fall and by technical fall.

10 and Under

D.J. Knox placed first at 64. He won three matches: 7-0, 7-2 and an 8-0 major decision.

Mason Murray lost two matches at 95 by 7-2 decision and 7-0 decision.

12 and Under

Dawson Holub lost two matches at 110 by fall and technical fall.

14 and Under

Dawson Ensign placed fifth at 135. He lost three matches by technical fall, 8-6 decision and forfeit. He won one match by a 6-3 decision.

High School

Tate Withington placed first at 106. He won two matches, one by fall and one by technical fall.

Ricky Milke placed first at 152. He won two matches by fall.

John Peden placed first at 160. He had a bye, and then won two matches by fall and by a 3-1 decision.

Tristan Cooper placed second at 120. He won three matches, two by fall and one 11-8 in overtime, and lost one by technical fall.

Kasey Stramel placed fifth at 100. He lost four matches, two by fall and two by major decision.

matters of record

District Court

These are cases decided by the Goodland District Court:

Nov: 22: Michael A. Cooper, improper driving on laned highway, fined $75.

Tommy Archie Jr., defective muffler, fined $185.

Nov. 23: Lisa Ann Bray, defective muffler, fined $273.

Jack R. Hays, driving while license cancelled/suspended/revoked, fined $296.

Jack R. Hays, failure to yield at stop or yield sign, fined $60.

Manual Marin, motor carrier safety rules and regulations, fined $211.

Rhyan Wagner Nunnelly, speeding, fined $189.

Thor Russell Stewart, no seat belt, fined $10.

Nov. 24: Kennedy Scott Cole, speeding, fined $171.

Nov. 25: Kami C. Dalton, speeding, fined $177.

Travis E. Morris, speeding, fined $171.

Roy Wayne Spence, failure to yield to approaching vehicle when turning left, fined $171.

Mercedes A. Sunquist, no seat belt, fined $10.

Nov. 26: Keturah Michelle Baxter, speeding, fined $189.

Ronald Wayne Heblert, speeding, fined $153.

Deadre M. Sails-Bigner, speeding, fined $246.

Blake J. Saint, failure to yield at stop or yield sign, fined $171.

Sara Catherine Theisen, speeding, fined $159.

Malcom M. Blackwell, license to be carried and exhibited on demand, fined $156.

Malcom M. Blackwell, defective tail lamp on motor vehicle, fined $45.

Stephanie D. Weinzapfel, speeding, fined $171.

Syed Wesi, speeding, fined $177.

Nov. 27: Mustafa Atali, motor carrier regulations on persons and property, fined $361.

Shannon L. Bloss, speeding, fined $195.

Juan Bonilla, speeding, fined $183.

Denise Marie Bowman, speeding, fined $177.

Kim C. Brichacek, speeding, fined $183.

Travis Wayne Browne, speeding, fined $171.

Louis Michael Castinado, speeding, fined $159.

Guilermo Cisneros Jr., speeding, fined $159.

Luis Manuel Delunasolis, speeding, fined $159.

Bailey K. Ham, speeding, fined $201.

James R. Martinez Jr., speeding, fined $195.

Hanna Kristine Minter, speeding, fined $153.

Francisco Lorenzo Quintanam speeding, fined $255.

Jill S. Ramirez, speeding, fined $189.

Katherine E. Rinas, speeding, fined $171.

Stephen C. Stegman, vehicles, display of license plates, fined $156.

Andrew David Martinovich, defective muffler, fined $171.

Andrew David Martinovich, defective muffler, fined, $93.

Bill Ryan, speeding, fined $201.

Nov. 28: Kenneth N. Fisher, no seatbelt, fined $10.

Nov. 29: Richard Hellman, no seatbelt, fined $10.

Gary K. Rivera, no seatbelt, fined $10.

Jeffery Dolan, defective muffler, fined $195.

Nov. 30: Youzhen Chen, speeding, fined $105.

Dec. 1: Jose Ricardo Ramiro-Resendiz, speeding, fined $255.

Dec. 3: Jean Paul Singelton, speeding, fined $201.

Leo A Tanguay, speeding, fined $141.

Elaine Ida Mackay, speeding, fined $147.

Dec. 6: Sandra Helen Janroga, speeding, fined $171.

Dec. 7: Martin Walter Baird, speeding, fined $141.

Andrew Jacob Brazier, speeding, fined $177.

Virgil Scott Jr., reckless driving, fined $100.

Virgil Scott Jr., passing on left with insufficient clearance, fined $75.

Virgil Scott Jr., improper driving on laned roadway, fined $75.

Virgil Scott Jr., speeding, fined $195.

Dec. 8: Mishayla Rae Atkinson, speeding, fined $165.

Ashley Elizabeth Contini, speeding, fined $246.

Antonio Diaz-Ultretas, speeding, fined $147.

Hamid Hamidi, speeding, fined $147.

Brian Christopher Waters, speeding, fined $159.

Brandon Micheal Keesee, speeding, fined $141.

Brian Lacy Johnson, defective muffler, fined $183.

Jacqueline Evette Purcell, failure to yield to emergency vehicle, fined $291.

Dec. 9: Jesus Ortega-Rodriquez, speeding, fined $171.

Dec. 10: William Joseph Bregacg, speeding, fined $165.

Agustin S. Gomez, driving with alcohol in person's system, fined $396.

Dec. 11: Karla Lorena Fernandez, speeding, fined $366.

Augistine Hernandez IV, vehicles, unlawful acts, e.g., registration, fined $196.

Dec. 12: Robin Deeds, no seatbelt, fined $10.

Melissa Mae Johnson, no seatbelt, fined $10.

Clyde L. Lamberts, no seatbelt, fined $10.

Levi Woodson Klemm, no seatbelt (14-17 years of age), fined $60.

Michael D. Musgrave, no seat belt, fined $10.

David Lyle Simmerman, no seat belt, fined $10.

Crystal Ann Tatkenhorst, speeding, fined $237.

Terry A. Tedford, speeding, fined $159.

Thomas J. Cunningham, following another vehicle too close, fined $171.

RICK NEMETH
200 18 Mo. Old Registered Angus Bulls for Sale on Farm
85% of Bulls Are AI Sired
60 Bulls are ET Calves
nemethangus.com
Ludell, KS • (785) 626-4309 or (785) 322-5505
LOCATION: 13 miles northeast of Atwood, KS
Sale bulls are in top 3% of breed for both weaning and yearling weights.
Free Delivery & Boarding
2.3 58 104 average EPD's on Nemeth sale bulls.
2.6 36 18 66 EPD's for current sires of the Angus breed.

SAV FREE SPIRIT
SAV NET WORTH 4200
BOYD FOREVER LADY 8003
SAF 598 BANDO 5175
GAR PRECISION 1019
SAV EMBLYNETTE 5463
SAF 598 BANDO 5175

EPD's	BW	WW	MILK	YW
	4	62	38	118

SAV GRAND PRIX
SITZ TRAVLER 8180
SAV FINAL ANSWER 0035
SAV EMULOUS 8145
BOYD NEW DAY 8005
SAV BLACKCAP MAY 7306
SAV BLACKCAP MAY 4136

EPD's	BW	WW	MILK	YW
	.1	64	105	32

SAV MUSTANG
SAV FINAL ANSWER
SITZ TRAVLER 8180
SAV EMULOUS 8145
SAV NET WORTH 4200
SAV EMBLYNETTE 7415
SAV EMBLYNETTE 7260

EPD's	BW	WW	MILK	YW
	.6	48	28	84

HomeLand REALTY AUCTION
"Western Hospitality"
(785) 899-3060
www.HomeLandRE.com
1112 Main Avenue
Goodland, KS 67735

213 Aspen

$138,900
3 BR/ 2.5 Bath
Call Rose today!

1101 Main

Prime Retail Building
$94,999
Give Tom a call today!

425 Center	$45,000
305 Wilson, Winona	$46,900
1523 Clark	$59,900
709 Cherry	$61,500
218 W. 11th	$61,500
1012 College	$63,000
212 Center	Contract
1008 Sherman	$67,500
222 W. 4th, Bird City	$69,000
205 Main	$69,500
1319 Arcade	Contract
923 Caldwell	Contract
808 W. 9th	Contract
1016 Kansas	$89,950
1222 Sherman	$92,500
1519 Clark	$98,500
1007 Caldwell	Contract
1520 Clark	Contract
6679 Road 24	Contract
704 Main	Contract
213 Aspen	$138,900
1185 Road 65	Contract
1008 E. 11th	$170,000
950 Centennial	$215,000
6525 Road 16	$300,000
1024 Main/com	$89,900
1101 Main/com	$94,999

Specials for the week March 28-April 3
Drinks included. Dine-in or carry out!
Friday, March 28: Shrimp Alfredo
Saturday, March 29: Sloppy Joes
Sunday, March 30: Pan Fried Chix
Monday, March 31: Meatloaf
Tuesday, April 1: Chix/Rice Casserole
Wednesday, April 2: Fajitas
Thursday, April 3: Lasagna
Penny's Diner
Jct. of Hwys. 27 and 40, Sharon Springs, Kansas • Phone: 785-852-4664

Fun By The Numbers

			6				8	
					1			
7	3			5				
8								9
						5		6
	5		4	6				1
		5				7		
		6	9	8		4		
		7				6	1	2

Level: Advanced

Like puzzles? Then you'll love sudoku. This mind-bending puzzle will have you hooked from the moment you square off, so sharpen your pencil and put your sudoku savvy to the test!

Here's How It Works:

Sudoku puzzles are formatted as a 9x9 grid, broken down into nine 3x3 boxes. To solve a sudoku, the numbers 1 through 9 must fill each row, column and box. Each number can appear only once in each row, column and box. You can figure out the order in which the numbers will appear by using the numeric clues already provided in the boxes. The more numbers you name, the easier it gets to solve the puzzle!

Crossword Puzzle

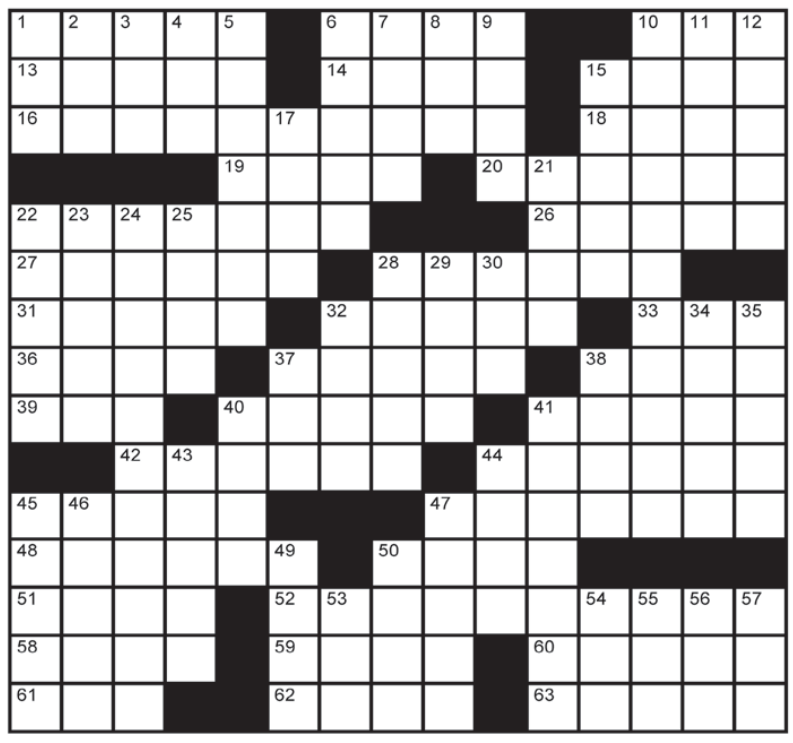

Across

1 Chomps out of a cheeseburger
6 Cheese used in Greek salads
10 Baby's cry
13 Earth tone
14 State to be true
15 "Whoops!"
16 Question from the lost
18 The latest crazes
19 Letters between J and O
20 Country great ___ West
22 Members of an Indian tribe in Oklahoma
26 Cut, as wood
27 Not on the sea
28 Eye part
31 Places to store tools
32 FDR's affliction
33 ___-mo camera
36 Cash register section
37 Question from the unlucky
38 Simmered food
39 "What else?"
40 Long stories
41 Patriot ___ Allen
42 At a discount
44 Bacon remains
45 Was a witness
47 Lured
48 Items to be discussed at a meeting
50 Type of 22-Down in tube shapes
51 Oak or apple
52 Question from someone who hears a knock at the door
58 Animal that's a symbol of Russia
59 Use your eyes
60 Modern communication
61 "However..."
62 School year pts.
63 Dalmatian or leopard features

Down

1 Respond to the audience clapping
2 I, in Germany
3 Most common word in English
4 Make a mistake
5 They look for those who are hiding
6 Where food is grown
7 Like the numbers 2 and 4
8 Drag behind
9 Amazed
10 Question from those who've heard a loud noise
11 Actress MacDowell
12 Washed (off), as a car
15 Frequently
17 Protected from the wind
21 Cleveland's state
22 Italian food
23 Pale
24 Question from the hungry
25 Indicates "yes"
28 Rolls-___ (fancy car)
29 Common 51-Acrosses
30 It's worn with a suit
32 TV's Dr. ___
34 Rent
35 Was in possession of
37 FDR project
38 Put one foot in front of the other
40 Abbr. on a building's cornerstone
41 Animals with pretty fur
43 Gold Rush participant
44 "___ clue!"
45 Did nothing to interfere
46 See it the same way
47 Clock sounds
49 Hole-making tools
50 Rocket ship's sound
53 Tool with a long handle
54 Mischief maker
55 "The ___ of Pooh"
56 Small amount
57 Ernie of golf

This crossword puzzle brought to you by:

The Goodland Star-News
1205 Main, Goodland, Kan. 67735
(785) 899-2338