

**CARD OF THANKS**

**The family of Jeanette Bracelin** would like to say thank you to the wonderful people of our community for your loving thoughts and prayers at the time of our loved ones passing. Whether you sent a card, provided food, had time for a kind word, sent a memorial, or sent flowers, your expression of sympathy is humbly appreciated. Thank you to the ladies of the church for the wonderful meal. We are so blessed to live in a loving and caring community. May God bless each of you. -Keith, Beverly and family, Deb and family. -10-12-10-16-

**WANTED**

**Junk batteries, non-ferrous metals** and iron. Darrel Bowen. Phone 785-899-2578. -tfn-

**HELP WANTED**

**Sherman County is taking applications** for a full time clerk. The successful applicant will work in multiple offices during the week as needed and must be flexible. Good computer and communication skills are required. Must have a High school diploma or GED; general business training with experience is preferred. Wage will be based on experience. Applications can be picked up at the Sherman County Treasurer's Office. The position will remain open until filled. Sherman County

is an EEO employer. -10-16-10-26-

**Immediate opening for Tire and Service Assistant** at C.A.R. Specialist. No experience needed. Contact Adam Ketterl at (785) 626-9388, Atwood. -10-12-10-23-

**Excavation manager: Manager need** for excavation Division in Garden City and surrounding area. Must have knowledge of public utility installation, directional boring and managing personnel and is a self starter. Permanent position Benefits include health insurance, vacation and retirement. Pay base on experience. Send resume to P.O. Box 1215, Garden City, KS 67846. E.O.E. -10-12-10-23-

**CDL Driver needed. 2,100-2,500 miles/week.** Home nights and weekends. Good driving record a must. Call (785) 821-0492. -10-2-10-19-

**Stephens Construction, Inc. is accepting** applications for full-time construction crew workers. Experience in steel &/or wood-frame building erection required. Concrete and other construction experience preferred. Competitive wages and benefits. Apply in person at 1260 S. Country Club Drive, Colby. -9-18-10-18-

**PSI Transport is always looking** for good company livestock

and grain haulers as well as shop mechanics. Competitive pay, life/health/dental benefits and bonus program available. EOE. (785) 675-3477. -6-10-TFN

**BUSINESS FOR SALE**

**COMPLETE FITNESS CENTER!** Changing Lifestyles, 13th & Main, Goodland. Contact Pat Howe at (785) 890-7512 or (785) 821-2389 for more information. -5-11-tfn

**FOR SALE**

**9000 amp portable Honda generator.** New condition. Call (785) 821-1509, Goodland. -10-12-10-16-

**1996 Ford Van for sale.** 1 ton, new transmission, great mechanical shape. Call (785) 821-1509, Goodland. -10-12-10-16-

**3 female Chihuahua puppies.** 2 white and tan, 1 brown and white. \$100. (785) 386-4242. -10-5-10-23-

**1982 4840 JD, 2wd,** tires good to excellent. Has 1000 hrs. on engine overhaul with a total of 11,000 hrs. 7' Westendorf loader with grapple. New overhead AC and heater system. New thermostats, 3pt. new style ether injector, new battery. \$25,000. Call (785) 821-2811. -9-28-10-16-

**1212 Case David Brown Tractor,** 65 H.P. diesel, 1972 with 3500 hours. Needs thrust bearing and crankshaft. Excellent 18.4x30 rears and 7.50x16 fronts, 5 ft. case loader bucket, transmissions and rear end okay, 3pt., 540 and 1000 PTO, 12 speed, 3 reverse selectomatic, radiator, alternator and injectors okay, will sell for parts. Call (785) 821-2811, Goodland. -9-28-10-16-

**Aluminum enclosed trailer 6'x6'x4' high,** originally a jet engine cooling trailer, doors on four sides, currently set up for generator, welder, cutting torch, etc.. Lift rings on all corners, includes breaker box and inside light, new front jack, new tires, spring axle, dolly wheel, roof exhaust door. Excellent dog box for hunting or farm repair trailer. Looks new. \$1,500. Call (785) 821-2811, Goodland. -9-28-10-16-

**1986 Ford F-150 300.** 6 cylinder automatic. New "crate" motor and rebuilt tranny about 2 years ago. (5000 miles or less). Tires and brakes replaced recently. Asking \$1,500. Call Rusty at (970) 630-1930. Haigler, NE. -8-14-tfn

**Two Sega Genesis game stations** with 25 plus games. \$100 OBO. (785) 890-7224. -7-29-tfn

**FOR RENT**

**Clean 2 bedroom apartment in Goodland.** Call Janine at (719) 334-6667. -10-16-1-2-

**Nice 4+ bedroom, two story, in Goodland.** Large eat-in kitchen, fenced yard, one car garage, one bath. \$675. Call (303) 941-2369. -10-12-10-16-

**Small 3 bdrm, 1 bath house** with garage in Goodland. NO PETS. References & lease required. Call (785) 899-3436 and leave message. -10-5-tfn-

**Houses and apartments in Goodland, KS.** All sizes. Call for details. (785) 890-6538. -6-12-tfn

**Houses and apartments.** Cole Real Estate. 785-899-2683. -tfn-

**SERVICES**

**Trenching and General Dirt Work Services.** Willing to Trav-

el. For Quotes, Contact Brad Leitner, Atwood, KS. 785-626-2166 or bradmandyleitner@hotmail.com. -10-5-11-5-

**CAT'S TNT for jewelry,** vinyl graphic designs, massages, quilting and Fed-Ex and UPS shipping and more! Stop by 1018 Main, Goodland, or call (785) 890-2287 for more information. -3-23-tfn

**Superior Flooring & Furniture,** Burlington, CO. 14,500 sq. ft. showroom! Carpet, ceramic tile, vinyl, appliances, furniture and bedroom sets to list a few! Check us out at www.superiorflooringandfurniture.com. 360 14th St., Burlington, CO (719) 346-7579. -4-26-tfn-

**ASHLEY FURNITURE TEMPUR-PEDIC BEDDING AT COLBY FURNITURE AND HOME STORE,** COLBY, KS. (785) 460-6311. -10/21-TFN

**Crossword Puzzle**

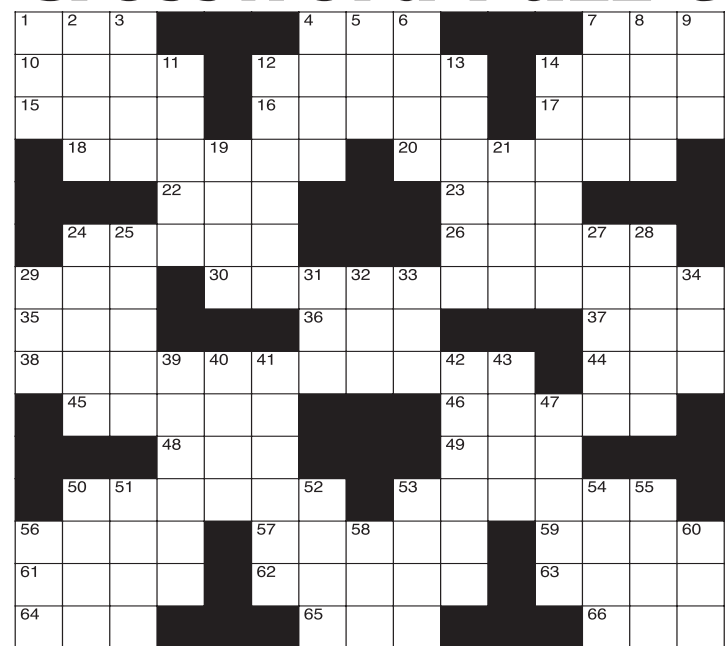

**CLUES ACROSS**

- European Common Market
- Poetic go quickly
- Parts per thousand (abbr.)
- Pigeon pea
- Sao \_\_, city in Brazil
- Longest division of geological time
- \_\_ Alto, California city
- Small terrestrial viper
- Coming after all others
- Penetrate with a sharp fork
- Still-hunt
- Chinese frying pan
- Cave-dwelling salamander
- Any thick messy substance
- About the moon
- AKA Tao
- Jet cabin requirement
- Prince Hirobumi, 1841-1909
- An easy return in a high arc
- Italian commune
- L. Comfort's illuminator
- Foot digit
- Minute tunicate genus
- Green regions of desert
- Direct a weapon
- \_\_ de Janeiro
- Equestrian animals
- Acres Tomei
- Head of the RCC
- Twines
- Scientific workplace
- Minerals
- Hypothetical original substances
- Hit with the open hand
- Political action committee
- Winged goddess of the dawn
- W. states time zone

**CLUES DOWN**

- Electronic data processing
- Man or boy (Br.)
- W. African nation
- Fault's incline from vertical
- Method of birth control
- City founded by Xenophanes
- Legumes
- Beckham's spice girl
- Explosive
- 1936 Nobel winner Otto
- Greenbay teammate
- Brass that looks like gold
- School graduates
- Lively, merry play
- Make indistinct
- Egyptian mythological figure associated with floods
- Washing sponge
- Old name for nitrogen
- Impounds for lack of payment
- Radiotelegraphic signal
- MN 55731
- Sun in spanish
- Helps little firms
- Cease living
- Flames up
- Egyptian sacred bull
- To wit
- Mire
- Bring two objects together
- Filths
- Israeli dance
- Oil cartel
- A particular instance of selling
- Microelectromechanical system
- Var. of 45 across
- Goat & camel hair fabrics
- Soda
- A firm's operational head
- Seaport (abbr.)

The crossword puzzle brought to you by:

The **Goodland Star-News**

1205 Main, Goodland, Kan. 67735  
(785) 899-2338

**public notice**

**IN THE DISTRICT COURT OF SHERMAN COUNTY, KANSAS CIVIL DEPARTMENT**

COMMUNITYAMERICA CREDIT UNION, Plaintiff,

v.

VIRGINIA L. BELL AND THE UNKNOWN HEIRS OF MARVIN D. BELL, Defendants.

Case No. 12CV 22  
K.S.A. 60  
Mortgage Foreclosure

**NOTICE OF SUIT**

The State of Kansas to Virginia L. Bell and Unknown Heirs of Marvin D. Bell and all other persons who are or may be concerned:

You are hereby notified that a petition has been filed in the District Court of Sherman County, Kansas, by CommunityAmerica Credit Union, Case Number 12CV 22 praying for judgment against the defendants, Virginia L. Bell and the unknown Heirs of Marvin D. Bell, in the principal amount of \$15,137.84, in addition to interest through August 31, 2012, in the amount of \$1,059.65, plus continuing interest from January 31, 2011 at the contract rate until paid, together with the costs of the

action, in addition to any sums which CommunityAmerica Credit Union has advanced and may later advance under the terms of the Mortgage, including reasonable attorney's fees and foreclosing the Mortgage in the following described real property:

SITUATED IN THE CITY OF GOODLAND, COUNTY OF SHERMAN AND STATE OF KANSAS; A PART OF LOT 5, BLOCK 26, BEAHM'S ADDITION, GOODLAND, KANSAS DESCRIBED AS FOLLOWS: THE NORTH 8 AND 1/2 FEET OF THE EAST 51 FEET OF THE SOUTH 1/2 OF LOT 5, BLOCK 26; BEAHM'S ADDITION TO THE CITY OF GOODLAND,

KANSAS, AS SHOWN BY THE RECORDED PLAT THEREOF.

and you are hereby required to plead to the petition on or before November 14, 2012, in the District Court at Sherman County, Kansas. If you fail to plead, judgment and decree will be entered in due course upon the petition

JAMES L. BAKER  
COUNSEL FOR PLAINTIFF,  
COMMUNITYAMERICA CREDIT UNION

Published in The Goodland Star-News, Tuesday, October 2, 9, and 16, 2012.

**kansas classifieds**

**Adoption**

ADOPT: Loving 1st time Mom & successful Dad promise your baby a secure, happy life. Expenses pd. Jill & Irv, 1-866-440-4220

**Business Opportunity**

LOOMIX Feed supplements is seeking Dealers. Motivated individuals with cattle knowledge and community ties. Contact Bethany @ 800-870-0356 / becomeadealer@adm.com to find out if there is a Dealership opportunity in your area.

**Career Opportunity**

ATTEND COLLEGE ONLINE from Home. \*Medical, \*Business, \*Criminal Justice, \*Hospitality. Job placement assistance. Computer available. Financial Aid if qualified. SCHEV authorized. Call 888-220-3977 www.CenturaOnline.com

**Help Wanted**

"Can You Dig It?" Heavy Equipment School. 3 wk Training Program. Backhoes, Bulldozers, Excavators. Local Job Placement Asst. VA Benefits Approved. 2 National Certifications. 866-362-6497

**Help Wanted**

Exp. Flatbed Drivers: Regional

opportunities now open with plenty of freight & great pay! 800-277-0212 or primeinc.com

**Help Wanted/Truck Driver Drivers: NO EXPERIENCE?** Class A CDL Driver Training. We train and Employ! Experienced Drivers also Needed! Central Refrigerated (877) 369-7885

www.centraltruckdrivingjobs.com

**Help Wanted/Truck Driver** "You got the drive, We have the Direction" OTR Drivers APU Equipped Pre-Pass EZ-pass passenger policy. Newer equipment. 100% NO touch. 1-800-528-7825

**Misc.**

\$0 Down for Land Owners. Use Your Land or Family Land to purchase Your New Modular Home. Land Improvements included and Financing available. 866-858-6862

**Misc.**

AIRLINES CAREERS - Become an Aviation Maintenance Tech. FAA approved training. Financial aid if qualified - Housing available. Job placement assistance. Call Aviation Institute of Maintenance 888-248-7449.

**Public Notice**

The Ellis County Housing Authority (ECHA) has reopened the Section 8 Waiting List effective October 15, 2012. ECHA covers eighteen (18) counties Cheyenne, Decatur, Ellis, Gove, Graham, Logan, Norton, Osborne, Phillips, Rawlins, Rooks, Russell, Sheridan, Sherman, Smith, Thomas, Trego, and Wallace in Northwest Kansas. Ellis County Housing Authority is an equal housing opportunity program. The Housing Choice Voucher Program is a HUD Program with the goal of assisting low-income families, the elderly and the disabled, to afford decent, safe, and sanitary housing in the private market. All units must meet minimum standards of health and safety, as determined by the Housing Quality Standards regulations. Waiting list applicants must meet low-to-moderate income limits for their county, pass a background check, and have at least one preference to apply. Preferences include: victims of domestic violence; single persons who are elderly age 62 and over, families with any member working, receiving social security, or SSI; families paying more than 50% of their gross monthly income for rent and utility; families who live or work in our 18 County region. Please submit a written request to The Ellis County Housing Authority, P.O. Box 248 Hill City Kansas 67642 to obtain a Waiting List Application. We are asking for a written request to keep phone calls to a minimum, thanks. ECHA does not deny any family or individual the opportunity to apply for, or receive, assistance under the Section 8 Housing Choice Voucher Program due to race, color, religion, creed, national or ethnic origin, age, family or marital status, handicap or disability.



**Building a Legacy**



MACHINE STORAGE | FARM SHOP | LIVESTOCK

**For the Generations**

For over 100 years, Morton Buildings has provided quality products and exceptional service to our customers. Whether you are thinking about a new machine storage building, farm shop or livestock facility, with Morton you get a functional, dependable structure.

Eight offices serving Kansas  
**800-447-7436**  
mortonbuildings.com



©2012 Morton Buildings, Inc. Morton Buildings is a registered trademark of Morton Buildings, Inc. All rights reserved. A listing of GC licenses available at mortonbuildings.com/licenses.aspx. REF CODE 043.

800-447-7436 • mortonbuildings.com

This could be the

**Opportunity**

You've been waiting for...

The Goodland Star-News is looking for a **FULL-TIME ADVERTISING EXECUTIVE** This person will represent The Goodland Star-News and The Country Advocate as part of a two-person advertising department. Pay based on generous commission (guaranteed base for first two months.)

Send a letter and resume to Kevin Bottrell, Editor, at 1205 Main Ave., Goodland, KS 67735 or e-mail: kbottrell@nwkansas.com. You may also apply in person. No calls please.

The **Goodland Star-News**

1205 Main Avenue, Goodland, KS  
Phone: (785) 899-2338

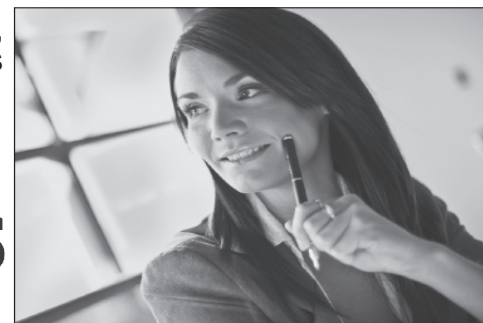

We provide PRN, Travel & PERM staff to over 150 facilities in KS & MO!  
RN- up to \$40 hr  
LPN- up to \$27 hr  
CMA/CNA- up to \$19 hr  
RN- Hospital Travel:  
Clear up to \$475 per 12 hr shift

Apply:  
Cascadestaff.com  
or email hr@cascadestaff.com  
or call 888-229-5801