

# Champions compete in Tri-State Royal

SHOW, from Page 1a

Carpenter of Ford County. In sheep, old pro, the top three were Lori Scott of Ness County, Clay Carpenter of Ford and Cody Baritta of Pratt.

In swine conformation, the grand champion was Jessica Baldrige of Lincoln County, Neb., reserve champion was Lauren Warner of Furnas County, Neb., and third was Justin Shapland of Lane County.

In swine showmanship, the grand champion was L.T. Plunkett, reserve champion Cheyenne Wiley and third Cody Couchman.

Platinum sponsors were Kennedy and Coe and People's State Bank. Also sponsoring the event were High Noon Feeds, Vanderbilt's, Jim and Darla Mosbarger, S&T Communications, First National Bank, Goodland Greenline, Witzel and Rhea Implement, Cochran Farm Supply, Frontier Ag, the Scouler Co., Western Sprinklers, Doug and April Hall, Jesse and Doris Craft, the Northwest Kansas Fair Board, KLOE/KKCI/KWGB and KXXX/KQLS.

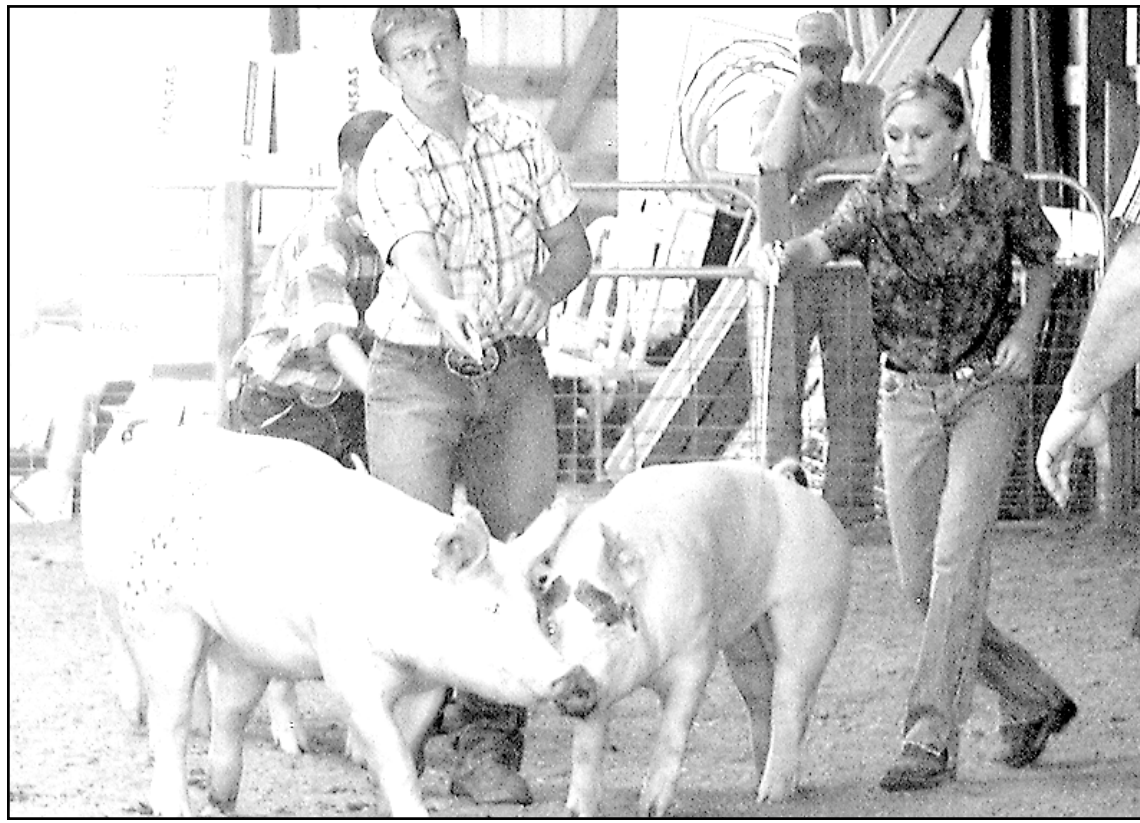

Ryan Taylor of Goodland (left) was among the competitors in swine showmanship at the Tri-State Royal Saturday, Aug. 4, at the Sherman County fairgrounds.

Photo by Sharon Corcoran/The Goodland Star-News

# Housing rehab application moving ahead

The city commission held a public hearing Monday on a \$400,000 housing rehabilitation grant that the Sherman County Economic Development Council and the Northwest Kansas Planning and Development Commission have been preparing.

Amy Griffey from the planning commission and Helen Dobbs of the development council came to talk about the application. The grant would help rehabilitate homes in a target area west of Main Avenue in southwest Goodland.

When Mayor Billinger opened the hearing and asked for any comments, no one spoke for or against the grant application.

Billinger asked Dobbs if she had any questions, and she said she did not. She said she had been working on the target area and had sent letters to all the property owners and tenants in the area about the hearing.

The target area is between 15th Street and 17th Street, from a half block west of Main west to Montana Avenue.

Griffey said so far, all the pieces are coming together for the application, which has to be submitted by the end of the month.

After the hearing, Griffey ask the commission to designate an inspector for the grant project. She said only one firm submitted a bid, and the grant will pay for the inspections.

Commissioner Josh Dechant asked how much that would cost. Griffey said that would depend on the number of houses handled in the grant. Hill said the contract calls for payments of \$440 for each house inspected.

## City pledges support for Flatlander Festival

By Tom Betz  
nbetz@nwkans.com

The Goodland City Commission pledged the city to help organizers of the annual Flatlander Fall Festival after they came in with a series of requests and an update on the September event on Monday.

Lincoln Wilson, chairman of the Flatlander committee and owner of the Howard Johnson Hotel, asked the commission to provide several things for the festival, which will be Sept. 28 to 30:

- Permission to block off Main from Eighth to 17th on Saturday, Sept. 29, for the car show, motorcycle show and festival booths.
- Permission to use Chambers Park again this year on Sunday for a Picnic in the Park.
- A permit for a beer garden on Main to be the same location as last year.
- Use of the city's barricades.
- To rent the electrical poles on Main for \$250, the same price as last year.
- The city to provide two additional 220-volt outlets at 11th and Main. He said there are two at that corner now, but the committee is asking that be upgraded to four.
- Use of the city picnic tables, benches and bleachers on Saturday, and help to move them from Main to Chambers Park for the Sunday event.

The commission approved all the requests.

Wilson said the committee has about the same amount of booth sales as at this time last year, but expects a slight increase. He said the committee is doing a sponsored poster to raise money, and that so far they have covered the cost and hope to add to that before it goes to print.

The Flatlander Festival Golf Tournament will be held on Friday, he said, and Debbie Reed is handling the details. He said they are asking people to sponsor teams for a three-person scramble.

Committee members Bill Stocik, owner of Motel 6, and Brent Wood from AIG Financial, were with Wilson at the meeting.

"Everything worked pretty great last year," said Mayor Rick Billinger.

"It worked great," Wilson said. "I would have been nice to have warmer weather, but the Picnic in the Park on Sunday was a great day. It was good to see the number of people who came and enjoyed the afternoon."

Griffey said that is correct, but not every house would have to be inspected. She said any house selected for demolition would have to be inspected for asbestos, but most remodeling projects would not.

She said the Northwest Central Regional Planning Commission of Beloit was the only bidder. She said the commission is similar to the her agency, and the inspector is home based in Hays.

"The fee comes out of the grant itself?" Dechant asked.

"Yes there will be money for administration and inspections," Griffey said. "They will charge the max or close to it allowed under the grant. The city will not be putting money into the grant."

"We will try to use all \$400,000 without any money from the city." The commission approved the inspection contract.

Griffey said she would work with Dobbs and Tiffani McMinn, economic development director, who is on leave in Texas with her mother who is recuperating from back surgery, to get the grant application ready.

## FARM MACHINERY & EQUIPMENT

**ABSOLUTE AUCTION**  
SATURDAY  
AUG. 18, 2007  
@9:30 AM, MDT

SELLERS: JIM & JUDIE WITHERS

AUCTION LOCATION: From the intersection of Hwys 40 & 27 in Sharon Springs, KS, go 11 mi N to Zig Zag Road, 5 mi W to Road 13, and 1 mi S to the farmsite - SIGNS WILL BE POSTED!



**TRACTORS:**  
•84 Versatile 835, w/Otter 12' dozer & 2 extra blades  
•IH 1466, 2 remotes, PTO, 3pt.  
•66 IH 806D, 2 hyd, 540/1000 PTO  
•IH 856, 2 hyd, 540/1000 PTO, 3pt, w/Mount-O-Matic 2350 loader  
•IH 5088, 3 hyd, 540/1000 PTO  
•Ford F-1900, diesel  
•IH Super "M" & "M"

**COMBINES:**  
•IH 1480 Axial-flow w/24' platform  
•66 IH 403 combine w/16' platform  
•715 IHC, 18' header, cab & cooler  
**GRAIN CART:**•BJM 400 bushel

**TRUCKS & VEHICLES:**•79 Chevy custom deluxe PU•71 Chevy C/50, w/16' B&H•60 Chevy 60 truck w/B&H•59 Ford F-500 w/B&H•53 Int'l R-160 w/B&H•Yamaha 3 wheeler•87 Chevy Celebrity•71 school bus

**TRAILERS:**•6'x16' stock trl•12' GN flatbed trl•14' stock trl

**FARM MACHINERY:** •2) Case IH 1015 Pickup headers•IH 2350 loader w/7' bucket & bale fork•FK 24' & 30' flex rods•40' Crustbuster

**FARM MACHINERY CONT:** 2) JD 16' DRA drills •IH & M-M Hoe drills•Krause 4900 26' disc •FX 7x5, 7X6 & 4x5 blade plows •Richardson 5x5 blade plow •Nobel 3x6 blade plow•Versatile 9x5 blade plow •Pop-up sq bale loader•3pt bale movers•Hay buck•JD 38 silage cutter w/2 row 30' head•JD 640 12' side delivery rake•IH 445 wire tie baler•JD 9' swather •Soilmover 15RO•3pt Ford plow•IH 16' & Krause 15' oneways•Krause 18' chisel •Farmhand grapple fork •Killefer 10' toolbar •MF 8' back blade•Rhino 8' back blade•3yd dirt scraper•10' speedmover •Mayrath 8'x45' & 6'x32' augers •2) 6'x16' pit augers •Forney 15KW & Pincor 20KW PTO generators •Bushhog 6' & BMB 5' rotary mowers

**IRRIGATION & LIVESTOCK EQUIP:**  
•95 jts 6" pipe •Steel panels•calf cradles•HM wire roller •Windmill towers & 2 heads

**MISCELLANEOUS AND ANTIQUE ITEMS TOO NUMEROUS TO LIST!**

CALL FOR A BROCHURE OR  
VISIT [www.farmandranchrealty.com](http://www.farmandranchrealty.com)

**FARM & RANCH REALTY, INC.**  
1420 W. 4<sup>TH</sup>-COLBY, KS 67701  
785-462-3904 OR 1-800-247-7863  
DONALD L. HAZLETT,  
BROKER/AUCTIONEER

"When you list with Farm & Ranch, It's as good as SOLD!"

## Pins on sale!

Special color souvenir pins featuring the giant Vincent van Gogh sunflower painting on the big easel in Goodland are now on sale.

The Goodland Star-News  
1205 Main, Goodland, Kan. 67735 Phone 785-899-2338

*Light the way to a cure*

Keep the fire of hope burning by purchasing a luminaria candle in memory of someone lost to cancer, in honor of someone still fighting, or in special recognition of someone who has beaten this dreaded disease.

## RELAY FOR LIFE OF SHERMAN COUNTY

Friday & Saturday - August 10 & 11  
7 p.m. to 7 a.m.  
at the High School Track behind Vo-Tech

Complete this form and send it along with your donation to:  
Sherida Shoff, 1222 Broadway, Goodland, Kan. 67735

Name: \_\_\_\_\_  
Address: \_\_\_\_\_  
City: \_\_\_\_\_  
Daytime Phone: \_\_\_\_\_

Please join us for the luminaria ceremony at 9 p.m.  
\$10.00 per luminaria please!

In honor of  In memory of \_\_\_\_\_  
 In honor of  In memory of \_\_\_\_\_  
 In honor of  In memory of \_\_\_\_\_

Total Enclosed: \_\_\_\_\_  
Make checks payable to: The American Cancer Society

### Colby Community College - Goodland Outreach Fall 2006

**Goodland Enrollment:**  
Thursday, August 16th, 1:00 - 4:30 p.m. MT; Northwest Kansas Technical College Murray Center  
Thursday, August 16th, 6:00 - 7:00 p.m. MT, at the Goodland-High School Cafeteria

Course Number	Course Name	Instructor	CR	Tuition + Fees	Place	Time	Start Date
<b>WEDNESDAY</b>							
HI 177	American History 1865 to Present (\$40 Telecourse Fee)	R. Walz	3	\$274	Murray Center	3:35-6:35 pm	8/22
EN 176	English Composition I	L. Van Loenen	3	\$234	Murray Center	6:00-9:00 pm	8/22
ML 237	Spanish Comp. & Conversation	Susan Hall	3	\$234	Murray Center	6:00-9:00 pm	8/22
PH 103	Earth Science with Lab	D. Friedrichs	5	\$390	GHS Tech.Bldg.	6:00-9:00 pm	8/22
PH 103L	Earth Science Lab (\$40 Telecourse Fee)	D. Friedrichs	0	\$40	GHS Tech.Bldg.	6:00-9:00 pm	8/22
PS 176	General Psychology --- ITV	S. Berry-Herren	3	\$249	Murray Center	5:00-8:00 pm	8/15
<b>THURSDAY</b>							
PH 161	Meteorology & Weather Forecasting --- ITV	D. Floyd	2	\$166	Murray Center	5:00-7:30 pm	8/15
<b>DUAL-CREDIT CLASSES @ GHS</b>							
EN 176	English Composition I	L. Van Loenen	3	\$234	GHS	Day	8/22
SP 176	Public Speaking	Susan Hall	3	\$234	GHS	Day	8/22
MA 185	Plane Trigonometry	J. Elliott	3	\$234	GHS	Day	8/22
MA 220	Analytical Geometry & Calculus I	J. Elliott	5	\$390	GHS	Day	8/22
PH 207	College Physics with Lab	D. Friedrichs	5	\$390	GHS	Day	8/22
PH 207 L	College Physics Lab (\$25 Lab Fee)	D. Friedrichs	0	\$25	GHS	Day	8/22
CH 176	Fundamentals of Chemistry with Lab	D. Unger	5	\$390	GHS	Day	8/22
CH 176 L	Fundamentals of Chemistry Lab (\$25 Lab Fee)	D. Unger	0	\$25	GHS	Day	8/22
<b>TO BE ANNOUNCED (TBA)</b>							
AL 104	Nurse Aide	S. Pearson	5	\$390	Good Samaritan	TBA	TBA
AL 110	Medication Aide	S. Pearson	4	\$312	Good Samaritan	TBA	TBA
AR 123	Intro. to Crafts (Stained Glass)	C. Kickler	3	\$234	TBA	TBA	TBA

Tuition indicated is for Kansas residents only. Refer to tuition note below for non-resident rates.

Tuition is \$78.00 per credit hour for Kansas residents; \$117.00 per credit hour for non-residents; \$88.00 per credit hour for special non-residents. Some laboratory classes may have a special course fee. Special non-residents are any residents of Colorado and Nebraska.

ITV classes require pre-registration and have an additional \$5.00 per credit hour fee. Contact Sharon Hall

For additional information contact: Sharon Hall (785) 899-5930  
[www.colbycc.edu](http://www.colbycc.edu)

**Classifieds can help clean out your closets and put money in your pocket. Call 899-2338 to place yours.**