

### SHEENA RALL

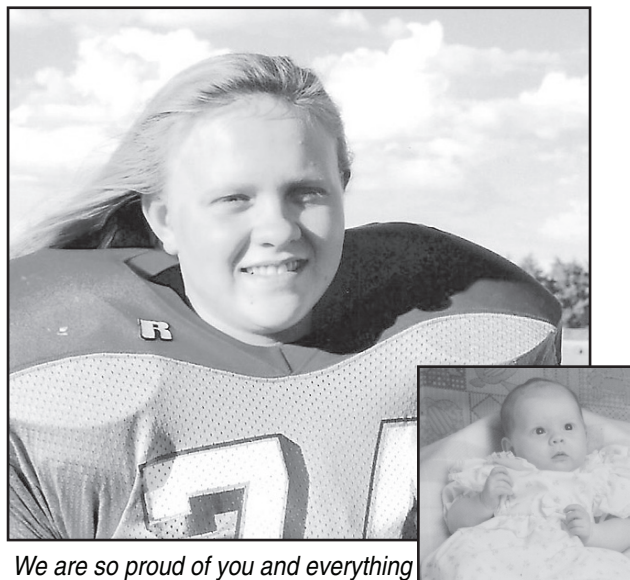

We are so proud of you and everything you've accomplished. Keep standing up for your dreams, even if it means standing alone.

We love you!

Mom, Dad, Logan, Levi and Wyatt

I plan to attend Colby Community College for horse production and management, art and photography. I also plan to train in pro-wrestling and go on to the WWE.

Parents: Tracy and LeAnne Rall

### WHITNEY SCHULTZ



I plan to attend Colby Community College and major in nursing. I want to then specialize in pediatric oncology.

Parents: Mike and Dawn Schultz

### WYATT WERTH



I am undecided but would like to use my welding certificate obtained through Northwest Tech.

Parents: Larry and Michele Werth

PRAIRIE LAND INSURANCE

JIM McLAUGHLIN, Agent

318 Main Street  
Brewster, KS 67732

(785) 694-2501, Phone  
(785) 694-2503, Fax  
prairie@st-tel.net



181 HWY 24  
785-694-2420



181 HWY 24  
785-694-2420



416 Main • Brewster, KS  
785-694-2808



2148 County Road Q  
PO Box 468  
COLBY, KS 67701



111 Hastings Rd • Brewster  
785-694-2751



GRUMPY'S  
Bar & Grill  
785-694-2727

402 Kansas Ave • Brewster



Hajoca

625 S. Country Club  
785-462-6731

Larry L. Washburn, O.D.  
Doctor of Optometry



505 B N. Franklin Ave  
785-462-3348

### JAYLN WILLIAMS



I plan on going to UMKC and majoring in psychology/counseling.

Parents: Lennie and Ruby Williams

### TYLER WILLIAMS

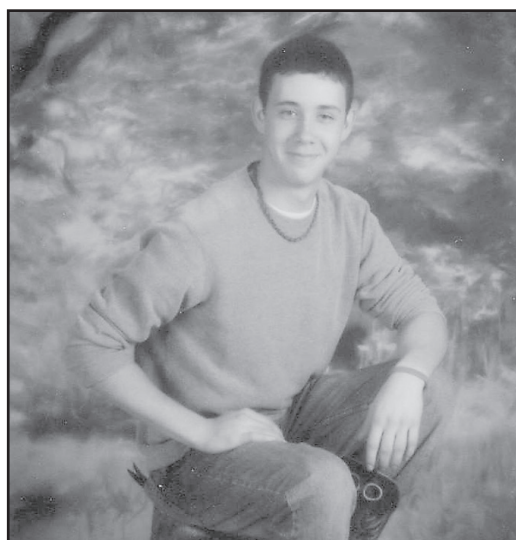

I plan to move to Denver to attend school.

Parents: Julie Williams

### DESI WOLFE



I plan to attend Pikes Peak Community College and go into body art.

Parents: David and Karen Wolfe



155 W. Fifth St. • Colby, KS  
785-462-3963



155 W. Fifth St. • Colby, KS  
785-462-3963

PRAIRIE LAND INSURANCE

JIM McLAUGHLIN, Agent

318 Main Street  
Brewster, KS 67732

(785) 694-2501, Phone  
(785) 694-2503, Fax  
prairie@st-tel.net