

CHAZ LOGAN WINGER

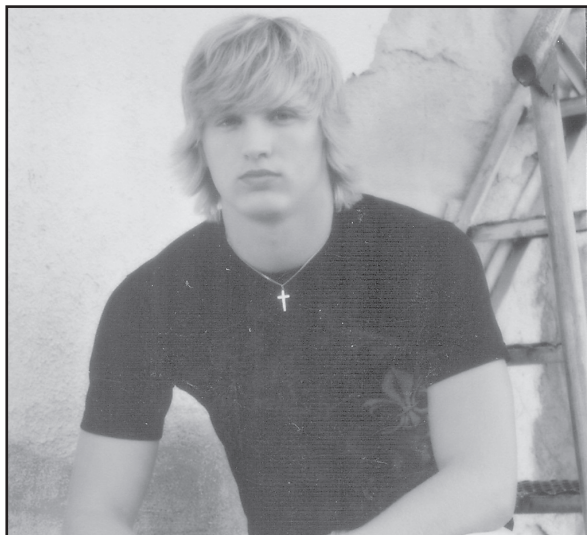

I plan to attend Colby Community College then transfer to a university to major in sports medicine.

Parents: Mark and Tonya Winger



1055 S. Range Ave.
Colby, KS 67701
785-462-6714

JILL JANAE WITHINGTON



I plan to attend Colby Community College.

Parents: Kenny and Laura Withington



1605 S. Range
785-462-1300

CAITLIN WRIGHT



I plan to attend Kansas University and major in biomedical engineering.

Parents: Marsha Wright



535 E. 5th • Colby, KS
785-460-7941

www.thedancecentercolby.com



Home Decor
470 N. Franklin
Colby, KS
785-460-0404

DAGAN WRIGHT



I plan to attend Colby Community College.

Parents: Duane and Melanie Wright



1065 S. Range • 462-3305

KESSA JENEE WRIGHT



I plan to attend Denver Institute of Fine Arts.

Parents: Ed and Kathi Wright



1065 S. Range • 462-3305

TUYA YOKOYAMA



I plan to go back to Japan and finish high school for 3 more years then come back to the United States to do research on medical field in UCLA!

Parents: Chris and Diann Gerstner
Bruce and Janice Frahm
Mayami Yokoyama



1065 S. Range • 462-3305