Rod Run 2007

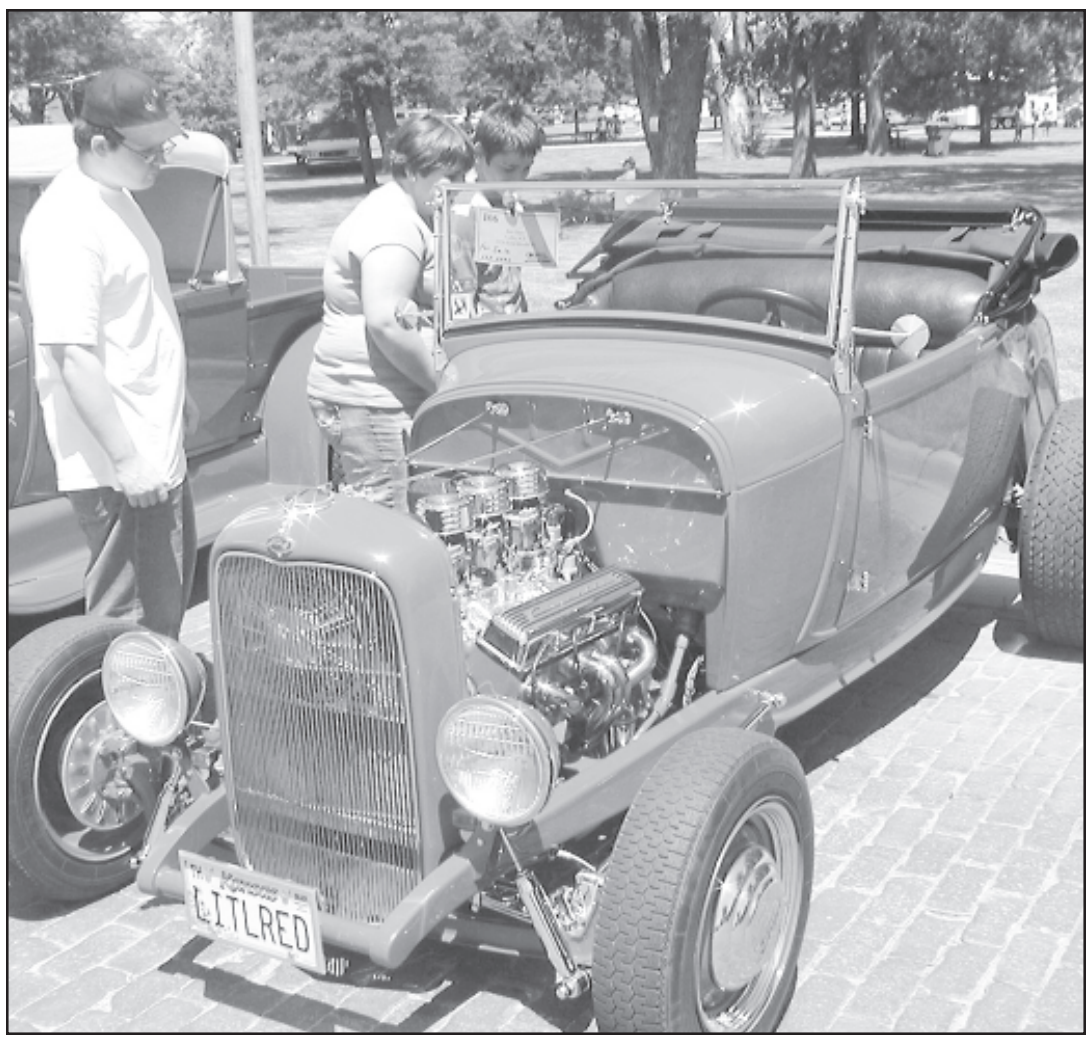

Earren Sporing, Latrisha Viegra and George Smollock looked at a 1929 Model A during the Colby Rod Run Saturday at Fike Park.

Award winners

The following are the award winners from Colby's Rod Run held last weekend
Mayor's Choice: Marvin Roberts from Damar.
Fire Chief's Choice: Leroy Kraft, Goodland.
Police Chief Choice: Evan Goltl, Hill City.
City Manager Choice: Duane Schram, Colorado Springs, Colo.
Pre 1948: Lores Bailiff, Morrison, Colo.; Marvin Roberts; Bob Adams, Trenton, Neb.; Dave Posson, Norton; Jake Brooks, Scott City.
1950s: Kraft; Larry Pruegner, Northglenn, Colo.; Richard Epard, Colby.
1960s: Danny Lewallen; Renee Mullins, Hoxie; Ed Fields, Bennett, Colo.
1970s: Goltl; Edward Desbien, Horace; Shan Holm, Brewster.
1980s: Diane Krayca, Goodland; Jerry Snyder, Scott City.
1990s: Justin Freel, Aurora, Colo.
2000s: David Collard, Aurora, Colo.
Favorite Jeep: Hagan Booi, Colby
Corvette: Jerome Naugle, Boulder, Colo.
Motorcycle: Cole George, Colby.
Pickup: Bob Sproul, Almena.
Special interest: Max Kreigh, Winona
Cushman and antique motorcycle: Vernon Fischer, Sharon Springs.
Antique farm equipment: Bob Taylor, Logan, Okla.
Work in progress: Ross Rodenbeck, Colby.

Rodders "cruised in" to Sonic Drive-Inn and Montana Mikes Friday night.

Linda Taylor, one of the Rod Run co-ordinators, spent most of her time helping participants with registration, prizes and more.

Photos by Free Press staff

A couple danced to the sounds of Bill Haley and Comets Saturday night at the Colby Community Building. The concert complemented the Colby Rod Run.

TV LISTINGS

sponsored by the

COLBY FREE PRESS

WEEKDAYS JUNE 12 - JUNE 18

	6 AM	6:30	7 AM	7:30	8 AM	8:30	9 AM	9:30	10 AM	10:30	11 AM	11:30
KLBY/ABC 4 6	Good Morning Kansas		Good Morning America				Martha		The View		Million-aire	News
KSNK/NBC 8 8	News Cont'd		Today						Live With Regis and Kelly		Paid Program	Paid Program
KBSL/CBS 12 11	News Cont'd		News		The Early Show		The 700 Club		The Price Is Right		The Young and the Restless	
K15CG 2	Busi-ness	Body Electric	Curious George	Clifford-Red	Dragon Tales	Big Big World	Beren. Bears	Lions	Sesame Street		Teletub-bies	Barney-Friends
ESPN 28	SportsCenter		SportsCenter		Sports-Center	Varied Programs			SportsCenter		Varied Programs	
USA 37	JAG		JAG		Walker, Texas Ranger		Walker, Texas Ranger		Walker, Texas Ranger		Movie	
TBS 38	Saved by Bell	Saved by Bell	Saved by Bell	Saved by Bell	Dawson's Creek		Movie				News-Radio	Cosby Show
WGN 39	Chang-ing	Believer Voice	Hillbil-lies	Hillbil-lies	Matlock		Magnum, P.I.		Homicide: Life on the Street		Da Vinci's Inquest	
TNT 40	Angel		Charmed		Charmed		ER		ER		Judging Amy	
DSC 42	Paid Program	Life Today	Joyce Meyer	Paid Program	How It's Made	How It's Made	Deadliest Catch		MythBusters		How It's Made	How It's Made
A&E 47	The District		24		Crossing Jordan		City Confidential		American Justice		Cold Case Files	
HIST 48	Varied Programs											
NICK 55	OddPar-ents	Hidden Temple	Spon-geBob	Spon-geBob	Dora the Explorer	Go Diego	Blue's Clues	Backyar-digans	Wonder Pets	Dora the Explorer	Go Diego	Blue's Clues
DISN 56	The Wiggles	Higgly-town	Ein-steins	Mickey Mouse	Handy Manny	Charlie & Lola	Zack & Cody	That's-Raven	Hannah Montana	Boy Mts. World	Phil of Future	Cory in House
FAM 58	Family Matters	Family Matters	Step by Step	Step by Step	Sabrina-Witch	Living the Life	The 700 Club		Gilmore Girls		Full House	Full House
HALL 60	New Morning		Murder, She Wrote		Murder, She Wrote		Little House on the Prairie		Little House on the Prairie		Touched by an Angel	

WEEKDAYS JUNE 12 - JUNE 18

	12 PM	12:30	1 PM	1:30	2 PM	2:30	3 PM	3:30	4 PM	4:30	5 PM	5:30
KLBY/ABC 4 6	All My Children		One Life to Live		General Hospital		Million-aire	Judge Judy	News	Judge Judy	News	ABC Wld News
KSNK/NBC 8 8	News	Extra	Days of our Lives		Passions		The Ellen DeGeneres Show		Jeop-ardy!	Jeop-ardy!	News	NBC News
KBSL/CBS 12 11	News	Bold, Beautiful	As the World Turns		Guiding Light		Dr. Phil		Oprah Winfrey		News	Evening News
K15CG 2	Reading Rainbow	Caillou	Varied Programs			Curious George	Cyber-chase	Arthur	Maya & Miguel	Fetch! With	Cliff Pup	Busi-ness
ESPN 28	Varied Programs				1st and 10	Outside-Lines	NFL Live	Rome-Burning	Around the Horn	Interrup-tion	SportsCenter	
USA 37	Movie Cont'd	Varied	Movie				Movie				Varied Programs	
TBS 38	Steve Harvey	Steve Harvey	Fresh Prince	Fresh Prince	Home Improve.	Home Improve.	Yes, Dear	Yes, Dear	King of Queens	King of Queens	Seinfeld	Seinfeld
WGN 39	WGN News at Noon		The Greg Behrendt Show		Varied Programs		Cosby Show	Cosby Show	Moesha	Home Improve.	Home Improve.	Funniest Pets
TNT 40	Judging Amy		Law & Order		Law & Order		Charmed		Charmed		Varied Programs	
DSC 42	A Haunting		Dirty Jobs		Deadliest Catch		MythBusters		Cash Cab	Cash Cab	How It's Made	How It's Made
A&E 47	CSI: Miami		24		Crossing Jordan		City Confidential		American Justice		Cold Case Files	
HIST 48	Modern Marvels		Varied Programs									
NICK 55	Backyar-digans	Max & Ruby	Varied Programs						Spon-geBob	Drake & Josh	Ned's School	OddPar-ents
DISN 56	Movie			Varied Programs								
FAM 58	Family Matters	Family Matters	Sister, Sister	Sister, Sister	Boy Mts. World	Boy Mts. World	Full House	Full House	Gilmore Girls		8 Simple Rules	8 Simple Rules
HALL 60	Matlock		Matlock		Little House on the Prairie		Little House on the Prairie		M*A*S*H	M*A*S*H	M*A*S*H	M*A*S*H

TUESDAY JUNE 12

	6 PM	6:30	7 PM	7:30	8 PM	8:30	9 PM	9:30	10 PM	10:30	11 PM	11:30
KLBY/ABC 4 6	**News** (N) **(CC)**	**Enter-tainment**	**Fast Cars**	**NBA Count**	**NBA Basketball**: Finals Game 3 -- San Antonio Spurs at Cleveland Cavaliers. From Quicken Loans Arena.					**News** (N) **(CC)**	**Nightline** (N) **(CC)**	**Jimmy Kimmel**
KSNK/NBC 8 8	**News** (N)	**Wheel of Fortune**	**America's Got Talent** Contestants vie for an invitation to the callbacks. (N) **(CC)**				**Law & Order: SVU**		**News** (N)		**The Tonight Show With Jay Leno (CC)**	**Late Night**
KBSL/CBS 12 11	**News** (N) **(CC)**	**Inside Edition**	**NCIS** Blowback **(CC)**		**The Unit** Silver Star **(CC)**		**48 Hours Mystery (CC)**		**News** (N) **(CC)**		**Late Show With David Letterman**	**Late Late**
K15CG 2	**The NewsHour With Jim Lehrer** (N)		**Doctors on Call**	**Second-Health**	**Six Days in June** The Six-Day War of Israel, Egypt, Jordan and Syria. (N) **(CC)**				**BBC World**	**Summer Wine**	**Charlie Rose** (N) **(CC)**	
ESPN 28	**Sports-Center**	**NFL Live** (Live)	**U.S. Poker Championship (CC)**		**U.S. Poker Championship (CC)**		**Baseball Tonight** (Live)		**SportsCenter** (Live) **(CC)**		**SportsCenter** (Live) **(CC)**	
USA 37	**Law & Order: Criminal Intent**		**Law & Order: SVU**		**Law & Order: SVU**		**Movie: Coyote Ugly** ★ (2000, Romance-Comedy) *Piper Perabo, Adam Garcia.* **(CC)**				**Law & Order: SVU**	
TBS 38	**Ray-mond**	**Ray-mond**	**Ray-mond**	**Ray-mond**	**Sex and the City**	**Sex and the City**	**Friends (CC)**	**Friends (CC)**	**Sex and the City**	**Sex and the City**	**Movie: Enough** ★★ (2002) (PA) **(CC)**	
WGN 39	**America's Funniest Home Videos (CC)**		**Funniest Pets**	**Funniest Pets**	**Funniest Pets**	**Funniest Pets**	**WGN News at Nine** (N) **(CC)**		**Sex and the City**	**Scrubs (CC)**	**Scrubs (CC)**	**Becker (CC)**
TNT 40	**Without a Trace** Trials **(CC)**		**Without a Trace** Malone v. Malone		**The Closer** Fatal Retraction **(CC)**		**The Closer (CC)**		**Cold Case** Yo, Adrian **(CC)**		**Law & Order** Fools for Love **(CC) (DVS)**	
DSC 42	**Deadliest Catch** Crossing the Line		**Deadliest Catch**		**Deadliest Catch** Ice and Open Water (N)		**After the Catch** Mysteries at Sea (N)		**MythBusters** Three gun myths. **(CC)**		**Deadliest Catch**	
A&E 47	**CSI: Miami** Three-Way **(CC)**		**CSI: Miami** Under Suspicion **(CC)**		**Bounty Hunter**	**Bounty Hunter**	**Criss Angel**	**Criss Angel**	**Criss Angel**	**Criss Angel**	**CSI: Miami** Under Suspicion **(CC)**	
HIST 48	**Modern Marvels** Deadliest Weapons		**Decoding the Past** Earth's Black Hole		**The Universe** The End of the Earth (N)		**The History of Sex (CC)**		**History of Sex (CC)**		**Decoding the Past** Earth's Black Hole	
NICK 55	**OddPar-ents**	**Jimmy Neutron**	**Spon-geBob**	**Drake & Josh**	**Home Videos**	**Full House**	**Rose-anne**	**Rose-anne**	**Fresh Prince**	**Fresh Prince**	**Cosby Show**	**Cosby Show**
DISN 56	**Hannah Montana**	**Zack & Cody**	**Movie: Go Figure** (2005) A teenage figure skater joins a girls' hockey team. **(CC)**				**That's-Raven**	**Life With Derek**	**Zack & Cody**	**Hannah Montana**	**Replace-ments**	**Kim Possible**
FAM 58	**Ground-ed-Life**	**Ground-ed-Life**	**Movie: Center Stage** ★★½ (2000) Students at a dance academy strive to be the best. *Amanda Schull.*					**Whose Line?**	**The 700 Club (CC)**		**Falcon Beach** Lovers & Cheaters	
HALL 60	**Walker, Texas Ranger (CC)**		**Walker, Texas Ranger (CC)**		**Movie: Out of the Woods** (2005, Drama) *Ed Asner, Jason London.* **(CC)**				**Murder, She Wrote** Trial by Error **(CC)**		**Murder, She Wrote (CC)**	

WEDNESDAY JUNE 13

	6 PM	6:30	7 PM	7:30	8 PM	8:30	9 PM	9:30	10 PM	10:30	11 PM	11:30
KLBY/ABC 4 6	**News** (N) **(CC)**	**Enter-tainment**	**Next Best Thing**		**American Inventor** (N) **(CC)**		**Traveler** The Out (N) **(CC)**		**News** (N) **(CC)**	**Nightline** (N) **(CC)**	**Jimmy Kimmel Live** (N) **(CC)**	
KSNK/NBC 8 8	**News** (N)	**Wheel of Fortune**	**Deal or No Deal** (iTV) (N) **(CC)**		**Last Comic Standing** (Season Premiere) Comics compete to be the funniest. **(CC)**				**News** (N)		**The Tonight Show With Jay Leno (CC)**	**Late Night**
KBSL/CBS 12 11	**News** (N) **(CC)**	**Inside Edition**	**King of Queens**	**King of Queens**	**Criminal Minds** Revelations **(CC)**		**CSI: NY** Consequences **(CC)**		**News** (N) **(CC)**		**Late Show With David Letterman**	**Late Late**
K15CG 2	**The NewsHour With Jim Lehrer** (N)		**Secrets of the Dead** Killer Flu **(CC)**		**State Legislature** Innerworkings of the Idaho State Legislature. (N) **(CC)**							**Legisla-ture**
ESPN 28	**MLB Baseball**: Arizona Diamondbacks at New York Yankees. Yankee Stadium. (Live) **(CC)**						**Baseball Tonight** (Live)		**SportsCenter** (Live) **(CC)**		**Baseball Tonight**	**NFL Live** (N) **(CC)**
USA 37	**Law & Order: Criminal Intent**		**Law & Order: SVU**		**Law & Order: SVU**		**Law & Order: SVU**		**Law & Order: Criminal Intent**		**Law & Order: SVU**	
TBS 38	**Ray-mond**	**Ray-mond**	**Ray-mond**	**Ray-mond**	**House of Payne**	**House of Payne**	**Ray-mond**	**Ray-mond**	**King of Queens**	**King of Queens**	**Movie: Paycheck** ★★ (2003) (PA) **(CC)**	
WGN 39	**America's Funniest Home Videos (CC)**		**MLB Baseball**: Seattle Mariners at Chicago Cubs. Wrigley Field. (Live) **(CC)**						**WGN News**	**Scrubs (CC)**	**Scrubs (CC)**	**Becker (CC)**
TNT 40	**Law & Order** Ill-Conceived		**Law & Order** Family Friend **(CC) (DVS)**		**Law & Order** Sport of Kings **(CC) (DVS)**		**Without a Trace** 4.0 **(CC)**		**Without a Trace** Penitence **(CC)**		**Las Vegas** Mothwoman **(CC)**	
DSC 42	**How It's Made**	**How It's Made**	**MythBusters** Exploding House		**MythBusters** Grenades and Guts		**Cash Cab** (N)	**Cash Cab** (N)	**Dirty Jobs** New Orleans. **(CC)**		**MythBusters** Exploding House	
A&E 47	**CSI: Miami** Felony Flight **(CC)**		**CSI: Miami** Nailed **(CC)**		**The Sopranos** The Army of One **(CC)**		**To Be Announced**				**CSI: Miami** Nailed **(CC)**	
HIST 48	**Modern Marvels** Sub-Zero Tech **(CC)**		**Modern Marvels** St. Lawrence Seaway		**Modern Marvels** The Lumberyard		**Modern Marvels** Truck stops. **(CC)**		**Modern Marvels (CC)**		**Modern Marvels** St. Lawrence Seaway	
NICK 55	**OddPar-ents**	**Jimmy Neutron**	**Spon-geBob**	**Drake & Josh**	**Home Videos**	**Full House**	**Rose-anne**	**Rose-anne**	**Fresh Prince**	**Fresh Prince**	**Cosby Show**	**Cosby Show**
DISN 56	**Hannah Montana**	**Zack & Cody**	**Movie: Brink!** ★★½ (1998) An in-line skater deserts his pals to join a rival team.				**That's-Raven**	**Life With Derek**	**Zack & Cody**	**Hannah Montana**	**Replace-ments**	**Kim Possible**
FAM 58	**Ground-ed-Life**	**Ground-ed-Life**	**Movie: The Parent Trap** ★★★ (1998, Comedy) Reunited twin girls try to get their parents back together. *Lindsay Lohan.* **(CC)**						**The 700 Club (CC)**		**Smallville** Devoted **(CC)**	
HALL 60	**Walker, Texas Ranger** Mayday		**Walker, Texas Ranger** Last Hope		**Movie: Wedding Daze** (2004) Parents prepare for their three daughters' nuptials.				**Murder, She Wrote** Powder Keg **(CC)**		**Murder, She Wrote (CC)**	