

# Why do some men dislike women?

Dear Dr. Brothers: My two brothers and I were raised mostly by a hardworking, loving mother who had a tough time rearing two boys without a responsible dad around. I don't think he was a bad guy, just a weak one who couldn't stay put. He's long dead.

Both of my brothers, one on his third marriage and the other in a troubled first one, are hostile toward women. They think they love them, but deep down they and a lot of their many macho buddies really resent them.

They're sexually promiscuous, but that's hardly love. Do you have any clues about the why of this? — E.D.

**Dear E.D.:** My own views are merely opinions based on my own observations, not necessarily on any scientific studies.

Studies confirm, however, that boys — especially those growing up in a society that so often condones and even celebrates violence — need and profit from a male role model in their lives, one that is fairly permanent, who's going to be around, and one with character and solid values.

This can be a relative, a teacher, a community leader or simply a friend.

Young boys admire other males with status, and this continues throughout their lives.

They expect and are often willing to take orders from them, whereas they tend to resist au-

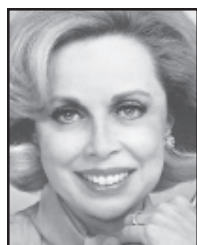

**Dr. Joyce Brothers**

## ● Ask Dr. Brothers

**thority or discipline from females, including mothers. In their minds, men are meant to be in charge, while the role of women is that of a more loving, soft, passive person.**

Even intelligent, educated, sophisticated adult males may find themselves having to mask and disguise traces of that old resentment when faced with female bosses or other female authority figures.

\*\*\*

Dear Dr. Brothers: Every time I was pregnant, my sweet, considerate husband claimed he didn't want to know the gender, because he didn't care whether they were boys or girls.

Well, after three boys, we now have a lovely little girl who'll soon be celebrating her 4th birthday, and his attitudes about women of all ages has truly changed in so many ways that I can hardly believe it.

When I married him, he prided himself on being without prejudice about race, ethnic background or anything.

He tried, but he always had biased

views about sex, and if he'd been king of the world, he would have wanted limited, traditional roles for all the girls. Well, no more! Is this unusual? Is it change, or was I misjudging him before? — A.K.

**Dear A.K.:** I think what's gone on in your family IS change, and it isn't unusual.

Not surprisingly, it stands out, especially during a time when there are more women in Congress, more governors and a woman is running for president.

There's a focus on politics, and this is where the big change you have mentioned shows up so clearly. For instance, parents with a girl or girls, who might have been extremely conservative and right-wing politically, start leaning in the other direction. Having a daughter apparently often makes fathers see the situation of equal rights in a much more liberal frame.

Apart from this, you're fortunate in the man of your choice. He sounds like a wonderful father for both boys and girls.

(c) King Features Syndicate

# Shocker: Bad news turns good on wheat

**By John Schlageck**

*Kansas Farm Bureau*

What's being labeled the Easter freeze of '07 hammered most of the eastern two-thirds of Kansas while the western third may have escaped. Heavy damage occurred in central and eastern Kansas because the wheat was growing rapidly, lush with moisture and ahead of schedule — in some cases the winter crop had developed two joints already. Heavy cloud cover and not as cold temperatures helped stave off freeze in western Kansas.

McPherson and Marion counties appear to be an area of central Kansas hit the hardest.

Here growth of the main tillers was killed outright by the frost and severe lodging has occurred. Even in fields in this part of the state where the crop remains standing the end result may be the same.

"That result will probably be a severely damaged wheat crop," said Ron Seyfert, district extension agent in Ottawa County. Ottawa and Saline counties hosted a wheat freeze injury tour April 23.

"This crop will be nowhere near the promising crop we saw before the 16 and 18 degree temperatures hit.

"We had the promise of a 60-bushel crop and now we're facing the prospect of yields in the 12-20 bushel range.

"I hope we're on the high end, but that'll take ideal growing condi-

tions from here on out."

And that's what has producers loosing sleep at night — trying to decide whether to leave this wheat crop in the field, destroy it or plant another crop and move on. It's a roll of the dice.

This scenario has Kansas wheat producers in a quandary. In some areas of the state hardest hit like south-central Kansas, the crop is already being destroyed. In other areas, Ottawa and Saline counties, producers haven't made up their minds yet.

According to Jim Shroyer, Kansas State University extension state leader of agronomy, there are so many factors to consider.

Certain herbicides may limit what a farmer can plant should he destroy this damaged crop. Grain sorghum may be a possibility — STS (sulfonylurea chemical tolerant) soybeans another.

The question then becomes, can the farmer get his hands on the seed to plant one of these crops?

Other producers may be faced with filling a contract to produce wheat.

What kind of insurance a producer has, and when the company will release the crop, is another consideration for producers.

"It's still early," Shroyer says. "We still have several weeks to make a decision. It's essential that producers take stock of their individual fields. They need to find out how many tillers are there and then

make a decision."

The KSU agronomist says if a producer has approximately 30 percent of the tillers intact the crop may go either way.

If a producer has 50 percent or more of the stems still surviving, Shroyer suggests keeping the crop.

Ottawa County farmer Steve Clanton who farms one mile north and three miles west of Minneapolis says he plans to make a decision this week.

"It all hinges on seed availability and how much wheat potential you think you have out there," Clanton said. "Whichever way you go it's a gamble."

Kansas Agricultural Statistics Service reported April 23 that only 27 percent of the state's winter wheat crop escaped freeze damage, and that the remaining wheat suffered far more than had been feared.

The agency estimated freeze damage to the Kansas crop as 29 percent severe, 24 percent moderate and 20 percent light.

The new condition report pegged 41 percent of this season's winter wheat as being in poor to very poor. Conditions for the rest of this year's wheat: 25 percent fair, 24 percent good and 10 percent excellent.

*Editor's note: John Schlageck is a leading commentator on agriculture and rural Kansas. Born and raised on a diversified farm in northwestern Kansas, his writing reflects a lifetime of experience, knowledge and passion.*

# Casinos three years from reality

TOPEKA (AP) — The Lottery Commission took the first step Wednesday toward having four resort casinos in Kansas, but it could be three years before any of them will be opening their doors.

Acting under the gambling law that took effect last month, the five-member commission unanimously agreed the clock would start running on the 90 days for accepting casino applications after certification of county elections that are required for a community to host a casino.

The commission then will have another 90 days to negotiate contracts with aspiring casino managers for the state and forward them to a yet-to-be-formed, seven-member review board.

The review board has 60 days to pick the four casino managers and send those names to the state Racing and Gaming Commission for final approval.

Ed Van Petten, lottery executive director, said the timetable for sifting through applications and coming up with proposed contracts could be extended by Gov. Kathleen Sebelius if there's a flood of applicants.

"I don't think it'll be a major problem," Van Petten said. "If we get more than anticipated, the governor has said she'd rather do it right than do it quick."

Absent any glitches, such as delays in getting applications approved, lawsuits or court rulings, casino construction could start next year.

"At the absolute minimum we're talking about a couple of years and realistically three years to get in full operation," Van Petten said.

But Sebelius said during a news conference that she's skeptical that potential managers will want to submit applications until legal issues surrounding the new law are settled. The Prairie Band Potawatomi Nation, which operates a northeast Kansas casino, has threatened to challenge the law.

"I can't imagine many investment groups willing to put up \$250 million-plus until they know if this law is going to stand up," she said. "We're really 50 steps away from somebody making an application."

The American Gaming Association says 11 other states have commercial casinos but none with state-run resort casinos like Kansas will have.

Twenty-eight states have Indian gambling — 23, including Kansas, with casinos and five with games such as bingo.

The law allows one casino each

in Wyandotte and Ford counties, a southeast Kansas zone of Crawford and Cherokee counties and a south-central zone of Sedgwick and Sumner counties.

Cherokee County's election is June 5, Wyandotte and Ford counties' on June 26 and Sedgwick County on Aug. 7.

Crawford and Sumner counties already have approved casinos, and Van Petten said those votes probably would be counted, avoiding a second vote. In the two zones, the deadline clock starts after the second election is certified.

Van Petten said the lottery's primary focus on negotiating contracts will be what's best for the state and what will best benefit the areas where the casinos will be located.

The commission also approved an eight-page document spelling out what's required of applicants, including sufficient financial resources to meet the minimum investment requirement, at least three years of experience managing casinos and all taxes paid.

# TV LISTINGS

sponsored by the

**COLBY FREE PRESS**

## SATURDAY MAY 5

	6 AM	6:30	7 AM	7:30	8 AM	8:30	9 AM	9:30	10 AM	10:30	11 AM	11:30
KLBY/ABC (4) (6)	Good Morning Kansas Saturday		Good Morning America (N) (CC)		Good Morning Kansas Saturday		That's-Raven	That's-Raven	Hannah Montana	Zack & Cody	Emperor New	Replacements
KSNK/NBC (3) (8)	Today (N) (CC)				Paid Program	Paid Program	Babar (EI) (CC)	Dragon	3 2 1 Pen	Veggie-Tales	Jane-Dragon	Jacob Two Two
KBSL/CBS (12) (11)	Saturday Early Show (N) (CC)				News (N)				Cake (EI) (CC)	Dance Revolut.	Kansas Shopper	Paid Program
K15CG (2)	Busi-ness	Market-Market	Mister Rogers	Thomas-Friends	Jay Jay the Jet	Bob the Builder	Signing Time!	Dragon-flyTV	Real Moms	For Your Home	Bake Decorate	Victory Garden
ESPN (28)	SportsCenter (CC)		SportsCenter (CC)		SportsCenter (CC)		SportsCenter (Live) (CC)				Today at the Kentucky Derby	
USA (37)	Paid Program	Paid Program	Paid Program	Paid Program	Monk (CC)		Movie: The Triangle ★½ (2001) Friends become lost in the Bermuda Triangle.				Movie: Dragonfly ★★ (2002) (CC)	
TBS (38)	Steve Harvey	Steve Harvey	Movie: The Out-of-Towners ★★½ (1999, Comedy) Steve Martin, Goldie Hawn. (CC)				Movie: Corrina, Corrina ★★½ (1994) A housekeeper brings joy to a troubled child and her dad. (CC)				Movie: Divine	
WGN (39)	Enter-prise	Adelante Chicago	Paid Program	Paid Program	Paid Program	Paid Program	Paid Program	Paid Program	Paid Program	Paid Program	HomeTeam Atlanta (CC)	
TNT (40)	World's Worst Drivers		Movie: National Security ★★ (2003, Comedy) Martin Lawrence. (CC)				Movie: Blue Streak ★½ (1999) Thief tries to retrieve a cache from a police station.				Movie: Shaft ★★½ (2000) (CC)	
DSC (42)	Paid Program	Paid Program	Paid Program	Paid Program	Mega Builders The Big Collider (CC)		Oil, Sweat and Rigs Diamond		Futureweapons No Escape (CC)		MythBusters Ninjas. (CC)	
A&E (47)	Murder, She Wrote (CC)		Murder, She Wrote Murder at a Discount		Biography Janet Leigh (CC)		Biography Jamie Lee Curtis (CC)		Sell This House! Big Spender		Find & Design	Find & Design
HIST (48)	Heavy Metal Spitfire Squadron (CC)		Mail Call (CC)		Wild West Tech Bounty Hunters (CC)		American Eats The history of chocolate.		Ship of Gold (CC)		Decoding the Past Recent world events.	
NICK (55)	Lazy-Town	OddPar-ents	Jimmy Neutron	Jimmy Neutron	Spon-geBob	Spon-geBob	OddPar-ents	Tigre: Rivera	Avatar: The Last Airbender (CC)	TEENick TEENick		
DISN (56)	The Wiggles	Higgly-town	Ein-steins	Ein-steins	Mickey Mouse	Mickey Mouse	Johnny-Sprites	Handy Manny	Doodle-bops	Charlie & Lola	Lilo & Stitch	Replacements
FAM (58)	Family Matters	Family Matters	Step by Step	Step by Step	Full House	Full House	Boy Mts. World	Boy Mts. World	Grounded-Life	Grounded-Life	Sabrina-Witch	Sabrina-Witch
HALL (60)	Little House on the Prairie (Part 1 of 2) (CC)				Little House on the Prairie (Part 2 of 2)		Movie: The Love Bug ★★ (1969, Comedy) Thinking VW Herbie wins races for his driver. Dean Jones. (CC)				Movie: The Love Bug ★★ (1997) (CC)	

## SATURDAY MAY 5

	12 PM	12:30	1 PM	1:30	2 PM	2:30	3 PM	3:30	4 PM	4:30	5 PM	5:30
KLBY/ABC 4 6	Paid Program	Paid Program	Paid Program	Paid Program	Paid Program	Paid Program	Paid Program	Paid Program	Paid Program	Paid Program	Paid Program	ABC News
KSNK/NBC 3 8	Jeopardy!	Paid Program	NHL Hockey: Western Conference Semifinal Game 5 -- San Jose Sharks at Detroit Red Wings. (Live) (CC)				Horse Racing: Kentucky Derby, From Churchill Downs in Louisville. (Live) (CC)				NBC News	
KBSL/CBS 12 11	NCAA Winter Highlights Show		Golf PGA of America Style (CC)		PGA Golf: Wachovia Championship -- Third Round. From Charlotte, N.C. (Live) (CC)						Paid Program	CBS News
K15CG 2	Yankee Shop	This Old House	Ask This Old	Home-time	Woodwright	Cultivating Life	Scrap-book	School-Fine Art	Love of Quilting	Real Simple	Farmers' TV	Revelations
ESPN 28	(11:00) Today at the Kentucky Derby From Louisville. (Live) (CC)				Horse Racing: Today at Churchill Downs. Louisville, Ky. (Live) (CC)				PBA Bowling	PBA Bowling: Motel 6 Roll to Riches.		Sports-Center
USA 37	(11:00) Movie: Dragonfly (2002)		Movie: Traffic ★★½ (2000, Crime Drama) The war on drugs brings many casualties and few victories. Michael Douglas. (CC)				Movie: Casino ★★½ (1995, Crime Drama) Robert De Niro. (CC)					
TBS 38	(11:45) Movie: Divine Secrets of the Ya-Ya Sisterhood ★★ (2002) Sandra Bullock.				Movie: The Lord of the Rings: The Fellowship of the Ring ★★½ (2001, Fantasy) (PA) Creatures unite to destroy a powerful ring and defeat a lord. Elijah Wood. (CC)							
WGN 39	Lizzie McGuire	Even Stevens	Soul Train Peabo Bryson; Stargard.		Movie: Homeward Bound: The Incredible Journey ★★ (1993) (CC)				America's Funniest Home Videos (CC)		American Idol Rewind (CC)	
TNT 40	(11:00) Movie: Shaft ★★½ (2000)		Movie: Boyz N the Hood ★★½ (1991, Drama) Larry Fishburne, Ice Cube. (CC)			Movie: Rush Hour 2 ★★ (2001, Action) Jackie Chan, Chris Tucker. (CC)			Movie: Charlie's Angels ★★ (2000)			
DSC 42	Dirty Jobs Water snakes. (CC)		The Mystery of the Human Hobbit (CC)		The Real Rainman (CC)		The Hawking Paradox (CC)		Expedition to the Abyss (CC)		Mars Rovers: One Year Later (CC)	
A&E 47	Driving Force	Driving Force	King of Cars	King of Cars	Movie: The Hunt for Red October ★★½ (1990, Suspense) Sean Connery, Alec Baldwin. (CC)				Sell This House!		Sell This House!	Sell This House!
HIST 48	(11:00) Decoding the Past (CC)		Modern Marvels Nuts (CC)		Modern Marvels Snackfood Tech		Modern Marvels Snack Food Tech 2		Sherman's March Civil War Gen. Sherman. (CC)			
NICK 55	TEENick	TEENick	SpongeBob	SpongeBob	Jimmy Neutron	OddPar-ents	Avatar-Last Air	TEENick	SpongeBob	Drake & Josh	Ned's School	OddPar-ents
DISN 56	Movie: Gotta Kick It Up ★★½ (2002, Drama) Susan Egan.				Kim Possible	Replacements	Replacements	Emperor New	Emperor New	Ameri-can Drgn	Kim Possible	Hannah Montana
FAM 58	Movie: Casper Meets Wendy ★★ (1998, Fantasy) Shelley Duvall, Hilary Duff. (CC)				Movie: Hook ★★ (1991, Fantasy) Lawyer turns into Peter Pan to save kids from Captain Hook. Dustin Hoffman. (CC)							
HALL 60	(11:00) Movie: The Love Bug (1997)		Movie: The Parent Trap ★★ (1961, Comedy) Twins separated as infants plot to reunite their parents. Hayley Mills. (CC)				Movie: Ordinary Miracles ★★½ (2005) A judge accepts custody of a troubled teen.					

## SATURDAY MAY 5

	6 PM	6:30	7 PM	7:30	8 PM	8:30	9 PM	9:30	10 PM	10:30	11 PM	11:30
KLBY/ABC 4 6	News (N) (CC)	Kake News	America's Funniest Home Videos (CC)		Movie: Meet the Fockers ★★½ (2004, Comedy) Future in-laws clash in Florida.			News (N) (CC)	American Idol Rewind (CC)	Entertainment		
KSNK/NBC 8 8	News (N)	Wheel of Fortune	Dateline NBC (CC)		Law & Order: SVU		Law & Order Good Faith (CC)		News (N)	Saturday Night Live Best of 2006/07 (N) (CC)		
KBSL/CBS 12 11	News (N) (CC)	Paid Program	Criminal Minds Fear and Loathing		CSI: Miami Free Fall (CC)		48 Hours Mystery (CC)		News (N) (CC)	Andy Griffith	Without a Trace Second Sight (CC)	
K15CG 2	Daniel O'Donnell: Can You Feel the Love (CC)				Lawrence Welk's TV Treasures (CC)				Austin City Limits Juanes (CC)		Soundstage Train (CC)	
ESPN 28	Sports-Center	Boxing: 1993 Bowe vs. Holyfield II. From Nov. 6, 1993.			Boxing: 1995 Bowe vs. Holyfield III		Baseball Tonight (Live)		SportsCenter (Live) (CC)		Fast-break	Baseball Tonight
USA 37	(4:00) Movie: Casino ★★½ (1995) Robert De Niro. (CC)		Movie: How to Lose a Guy in 10 Days ★★ (2003, Romance-Comedy) Kate Hudson. (CC)					House (CC)		Movie: End of Days ★½ (1999)		
TBS 38	MLB Baseball: Los Angeles Dodgers at Atlanta Braves. Turner Field. (Live) (CC)						Movie: Gladiator ★★ (2000, Historical Drama) (PA) A fugitive general becomes a gladiator in ancient Rome. Russell Crowe.					
WGN 39	Funniest Pets	Funniest Pets	Movie: Return to Me (2000) A man falls in love with the recipient of his wife's heart.			WGN News at Nine (N) (CC)		Sex and the City	24 Day 2: 4:00-5:00AM (CC)		24 (CC)	
TNT 40	(5:00) Movie: Charlie's Angels		NBA Pregame	NBA Basketball: First Round -- Teams TBA. (Live)				Inside the NBA (Live) (CC)		Movie: Boyz n the Hood ★★½ (1991)		
DSC 42	MythBusters Anti-Gravity Device (CC)		Moon for Sale		Movie: Roving Mars ★★½ (2006)		Passport to Pluto		Man vs. Wild Kenya. (CC)		Moon for Sale	
A&E 47	Sell This House!		Sell This House!		Flip This House (CC)		Flip This House House of horrors.		The First 48 (CC)		Tragedy at Virginia Tech Bill Kurtis.	
HIST 48	Modern Marvels Deep Sea Salvage		Quest for Dragons		Dragons appear in most cultures. (CC)		The States (N) (Part 3 of 10) (CC)		Mega Movers Ships Moving Ships (CC)		Quest for Dragons (CC)	
NICK 55	OddParents	SpongeBob	Ned's School	Naked Brothers	Drake & Josh	Mr. Meaty	Home Videos	Home Videos	Fresh Prince	Fresh Prince	Cosby Show	Cosby Show
DISN 56	Hannah Montana	Hannah Montana	Cory in House	Suite Life	Movie: Gotta Kick It Up ★★½ (2002, Drama) Susan Egan.		That's Raven	Zack & Cody	That's Raven	Hannah Montana	Replacements	
FAM 58	(5:00) Movie: Scooby-Doo 2		Movie: Teenage Mutant Ninja Turtles ★★½ (1990, Fantasy) Judith Hoag. (CC)				Movie: Teenage Mutant Ninja Turtles II: The Secret of the Ooze ★★½ (1991) (CC)			Movie: Agent Cody Banks ★★ (2003)		
HALL 60	Movie: Thicker Than Water (2005, Drama) Melissa Gilbert. (CC)				Movie: A Stranger's Heart (2007, Drama) Samantha Mathis. (Premiere) (CC)				Movie: Follow the Stars Home ★★½ (2001, Drama) Kimberly Williams. (CC)			