

Let the **Gorilla** help sell your stuff



If you're planning a garage sale, be sure it's in **The Country Advocate**

Invite the 900-pound Gorilla to help with your garage sale. You'll have more customers, sell more stuff and make more money. That means more in your pockets at the end of the day, and less junk to haul off to the dump.

How does it work? Simple. While the paper reaches most families in the town, The Country Advocate goes all over northwest Kansas. It reaches 41,860 readers in 11 Kansas counties, plus parts of northeastern Colorado and southwest Nebraska.

That's why it's the 900-pound Gorilla of Northwest Kansas Advertising, reaching more homes and more people than any other publication, broadcast station, cable system, Internet page or advertising medium.

Reader after reader has tried The Advocate for their advertising. The results?

Stuff sells. People drive for miles to find a good sale. They don't want to walk away empty-handed. The Gorilla works.

Your newspaper makes it easy for you to be in The Advocate. Just call or stop by and place your ad. You'll be surprised how easy it is, and how affordable. You'll be surprised — and happy — when your phone starts to ring or people show up at your door.

But call today. Deadline for The Advocate is noon Friday, ONE WEEK BEFORE a weekend sale. Sure, you can get an ad in the paper later, but it won't be the same. Call the Gorilla.



**COLBY
FREE PRESS**

155 W. Fifth Colby, Kan. 67701
(785) 462-3963

**THE NORTON
TELEGRAM**

215 S. Kansas, Norton, Kan. 67654
(785) 877-3361



THE OBERLIN HERALD

170 S. Penn Ave., Oberlin, Kan. 67749
(785) 475-2206

**The
Goodland Star-News**

1205 Main, Goodland, Kan. 67735
(785) 899-2338

Bird City Times

Box 220, Bird City, Kan. 67731
(785) 734-2659

The Saint Francis Herald

Box 1050, St. Francis, Kan. 67756
(785) 332-3162

Gizmo's Antiques & Collectibles Pre-Christmas 10% Off Sale, November 22 - December 24. Open Wednesdays and Fridays 10 a.m. - 6 p.m. 820 S. Franklin, Colby, or call 785-443-0900 for appointments.
C 11/27-12/18

Divorce Recovery for Women - 10 weeks of classes/support group, every Monday - January 6 through March 10, 2014, 6:30 - 8 p.m. CST. Colby United Methodist Church, 950 S. Franklin, Colby, KS. All women welcome. Call to enroll 785-675-8606.
C 11/27-12/4

Crafters Rejoice! Come to the Holiday Arts and Crafts Show on Saturday, November 30, 2013, at the Gateway Civic Center in Oberlin, KS. Open 9 a.m. to 4 p.m. Free Admission with over 60 tables of craft items, holiday decorations, and gifts! We still have space available for home-based businesses and crafters for \$25. And Santa makes an appearance at this year's Craft Show between Noon and 1:30 p.m. bring the kids for pictures. Call David Swank at (785) 475-5522 for more info.
O 10/27

4th O'Christmas Tree Open House 3380 W. 4th St., Colby KS, Sunday, December 1, 2013, 1 - 6 p.m. Open December 1 - 21. Week days 5 - 8 p.m., Saturday 9 a.m. - 6 p.m., Sunday 1 - 6 p.m. 785-443-3448 or 785-443-1064.
C 11/20-12/11

GRAIN DEPT. MANAGER
CHS/M & M Coop has an exciting opportunity in Yuma, CO! We are looking for a Grain Department Manager to join our growing agriculture organization. This position has excellent compensation, incentive and benefit programs. To see the complete job posting and apply online, please visit www.chsinc.com (Click on: Careers/CHS Opportunities/view & search under City/State or Posting # 3319. CHS Inc. is an EEO employer.

Western Sprinklers has an opening for Pump Rig Operator 50K, 401K, Vac, Health Ins.
Apply at Western Sprinklers, Inc., 1100 S. Range Ave, Colby, KS. Drug testing required.

PBC
Pepsi Beverages Company of Colby, KS has an **IMMEDIATE** opening for:
Part Time Warehouse Loader
Please review the detailed job descriptions, requirements, and apply online TODAY at www.pepsico.com/careers
PBC is an Equal Opportunity Employer

FRONTIER AG INC
Delivering Quality Solutions

HELP WANTED
Frontier Ag rewards loyalty and reliability. Do you take pride in work? We invest in benefits, incentives and give you full time opportunities to grow with a Northwest Kansas leader. We are accepting applications for full time agronomy help in Mingo. Must have a CDL with Hazmat and be able to operate fertilizer tender trucks. Spray rig experience would be a plus. Some work in grain department may be required at times. Contact Dave Zimmerman 785-462-2063 or 785-443-6106

STORE-WIDE HALF PRICE SALE for the 8th Anniversary of the St. Francis United Methodist Thrift Store. There will be more specials on Saturday, Oct. 26. Store hours, Thursday-Friday, 9-6. Saturday, 9-1, Central time.

IHelp for Abused women and children. Open 24 hours a day, seven days a week. Call Northwest Kansas Shelter, 800-794-4624.
SFH tfn

FREE informational seminar. Bring your own laptop. Every Tuesday at 4:30 p.m. Mortensen Computer Services, 101 S. State, Norton.
N tfn

Salvage Dig - Almena Antique Emporium Building, Almena, KS., November 30, 9:00 a.m.-4:00 p.m. Wire Display Racks, Shelving, Much, Much More. Bring Boxes, Flashlights and Warm Clothes. Cash Only, 785-669-2551. Weather Permitting.
N 11/27

Custom Rototilling, rear tine tiller. Cured firewood for sale. Call 877-2771.
N 12/21

Lindsey's Wildlife Creations Taxidermy new telephone number is 785-874-4290. Been in business for 16 years. 703 Sun Street, Norton.
N 11/27

Steamway Carpet Cleaning Co. 1-800-292-9497.
N tfn

Company's Coming: Carpet Cleaning Special - Any 3 Rooms only \$174.95! Dry-Foam safe & Green Seal approved. Serving NWKS mileage free since 1987. Call today: A+ Cleaners (785)

Woofter Construction & Irrigation, Inc. is looking for a full time **Estimator/Draftsman**
Benefits include: Vacation, Blue Cross Blue Shield, Aflac, 401K
Application is available online at www.woofter.com or pick one up at 1965 Thielen Ave., Colby, KS
WOOFTER CONSTRUCTION & IRRIGATION

The Northwest Kansas Educational Service Center is advertising a vacancy for an Interrelated Teacher for the 2013-2014 school year. **Qualifications:** Must possess or be eligible to receive Kansas Teacher Certification. Training, education, experience, references, and interview results are some of the qualifications, which are considered for each candidate. For position details contact: Kurt Brown, Assistant Special Education Director at 785-672-3125 extension 120. Applications are available at www.nkesc.org or call 785-672-3125. **Application Deadline: Until Filled.** *NKESC is an Equal Opportunity Employer*

NOW HIRING!
Front Desk Clerks; Cooks; Housekeeping; Servers; Maintenance
Flexible hours. Full and part-time positions available. Great benefits including insurance, vacation pay & 401K. Top pay. Certification bonus. Monthly bonus program. Employee discount at Penny's Diner. Excellent promotional opportunities. Dynamic training program. **APPLY TODAY!** 801 N. Highway 27. Front Desk Clerks/Van Drivers must have good driving record and be able to pass a drug test. (Junction of Hwy K-27 @ US-40) Sharon Springs, KS Phone: (785) 852-4664. (785) 852-4665-fax. sharonsprings@mail.oaktreeinn.com
Oak Tree Inn **Penny's Diner**

FOLEY INDUSTRIES
\$2000.00 HIRING BONUS!!
Now Hiring - Experienced Field Service Technician
Enjoy working outside? Searching for great salary and great benefits? Stop Looking!
• Opening in the Colby area.
• Full maintenance and support of heavy equipment and EPG/Petroleum engines.
• Min. 3-5 years field technician exp. req.
• Continuous development through on-going training.
APPLY TODAY! www.foleyeq.com EOE

538-2526 or (785) 443-5400, Johnene Cheney.
N 12/31

HELP WANTED

Rawlins County Health Center, Atwood, Kansas, is seeking an experienced CEO with leadership abilities, communication skills and industry experience. Our Critical Access Hospital has a nine member Board and is managed by Great Plains Health Alliance. To apply, please send your resume and any relevant documentation to hrholste@plpnt.com.
C 11/27

Wagoner Repair & Performance, 1100 S. Country Club Dr, Colby, KS 785-460-1081. If you are a diesel mechanic or an auto mechanic and you are interested in working decent hours, with weekends by choice, please apply. Health insurance is optional.
C 11/27-12/11

Colby 24/7 Travel Store has an opening for a full time Assistant Manager. Our employees are customer service oriented and have an outgoing personality. Benefits include, flexible hours, BCBS insurance, 401K, Paid Vacation, and Incentive pay. Apply in person at 24/7 Travel Store 1980 south Range. Also check us out on the web www.24-7stores.com.
C 11/27-12/11

Truck Town has a position open in the refurbishing bay for hard working self-motivated individual. Drug test will be required. Clean and friendly work environment with good hours. Apply in person or send resume to Truck Town, 105 W. Horton Ave., Colby, KS 67701.

LDI
Lang Diesel Inc.
LDI Colby is looking for an energetic, team oriented employee for their parts department. An agriculture and/or parts background is beneficial. This position is full-time with benefits, including health insurance, PTO, 401K, and uniforms. For more information contact Eric at 785.462.2412, or send a resume to hr@langdieselinc.com. An application is on our website at www.langdieselinc.com

C 11/27-12/4

Help Wanted: Group Daycare is looking for assistant/s. For information please call Shannon @ 785-460-6662.
C 11/27

The Colby Housing Authority is seeking applications for a permanent part-time position in the Maintenance Department. Applicant must possess a high school diploma or GED equivalent; have a valid Kansas Driver's License and a driving record free of convictions for at least one year, and no felony convictions. Applications are available at the Colby Housing Authority office, 600 S. Mission Ridge, Colby or call 785-460-6763 to request one by mail. This position will be open until filled. Equal Opportunity Employer.
C 11/27

Hitchcock, Inc. of Goodland is expanding our Valley irrigation business. Taking applications for parts and service management, project supervisors and experienced electrical technicians. Career opportunities include benefits and retirement plan. Business management, pipeline fabricator or electrician with technical experience is beneficial. Call (785) 899-5628 for information. Drug test required.
G 11/27-12/4

Drivers: Home Daily! Eagle Express Lines, full-time postal route openings from Oakley to Denver, CO and Topeka, KS! \$20.27 plus \$4.93 Health & Welfare. Apply: www.eagleexpresslines.com.
G 11/27-12/4

HOME FOR SALE
- PRICE REDUCED -
\$289,000
340 E. WALNUT
Custom-built home in Colby with 6 bedrooms, 4 baths, home office with private entrance. 3,700 sq ft. Ready for your family. Leave message at 785-460-6501.

Schwan's - Colby, KS Now

eagleexpresslines.com.
G 11/27-12/4

Experienced Electrician needed. Contact Jim's Electric, Inc, 210 E. 2nd, Colby, KS. 785-460-2844.
C 11/20-11/27

Seeking entertainment dealers for 12/07/13 in Colby. Will train \$20/hr. Please contact 608-697-8204.
C 11/20-11/27

Rawlins County USD 105 is accepting applications for Part Time Accompanist. To obtain an application, please come to the district office at 205 N. 4th Street 785-626-3236 or go to www.usd105.org. Rawlins County USD 105 is an equal opportunity employer.
C 11/20-12/4

High Plains Mental Health Center Site Manager - High Plains Mental Health Center currently has an opening for a part time Site Manager for our Colby House to provide on-site apartment management services. Duties include accepting applications, collecting rent and security deposits and some grounds maintenance. Interested person(s) may send cover letter and resume to Daren Hilger at daren.hilger@hpmhc.com or by mail to 208 E. 7th St., Hays, KS. 67601, or you may stop by the branch office at 750 South Range and complete an application. Must successfully pass a background check. Position will be posted until filled.
C 11/20-11/27

Help wanted- We are a custom meat processor needing full time dependable help. Apply in person at Ben Lee Processing, Atwood KS (785) 626-3732.
O 11/20-11/27

Rawlins County USD 105 is accepting applications for Part Time Accompanist. To obtain an application, please come to the district office at 205 N. 4th Street, (785) 626-3236 or go to www.usd105.org. Rawlins County USD 105 is an equal opportunity employer.
O 11/20-12-4

Schwan's - Colby, KS Now

taking applications! Must be 21 or older, good driving record, active license. Base pay+uncapped commission. Generous benefits package with paid vacation offered! Apply now: www.careers.schwansjobs.com Questions: 785.462.2871 EOE
C 11/13-12/4

Rawlins County Health Center is hiring a Part Time Nutritional Services Cook. Applications available at www.rchc.us under Careers and may be returned to P.O. Box 47, Atwood, KS 67730 EOE.
C 11/13-12/4

Trucking Company in Northwest Kansas has immediate opening for driver. Hauling grain, rock, and sand Monday through Friday. Local hauling, home every weekend. Paid weekly, must have a CDL and good MVR. Must have 2 years driving experience. Call for appointment (877) 850-7285 or (785) 678-8041.
O 10/9 to 10/30

CDL Drivers - Must be at least 23 years of age, clean MVR, minimum 2 years of driving experience. Hopper experience a plus. Call 785-462-0087.
C 9/11-12/25

Decatur County Road and Bridge is taking applications for full-time employment. Employee will be subject to random drug and alcohol testing and will be required to obtain a CDL. Applications available at Engineer's Office. Call (785) 475-8111. Decatur County is an Equal Opportunity Employer.
O 4/24tf

Help Wanted: correspondent for Rexford. Send news via e-mail once a week. Paid by inch and receive free subscription to The Oberlin Herald.
O 1/30 tfn

PSI Transport is always looking for good company livestock and grain haulers as well as shop mechanics. Competitive pay, life/health/dental benefits and bonus program available. EOE. (785) 675-3477.
G 6/15-TFN

Time for a New Career?

The Goodland Star-News is looking for a **FULL TIME ADVERTISING EXECUTIVE** to join our team selling advertising for Nor'West Newspapers. Work week is 40 hours. Computer skills are helpful but not required. Must have good communication skills, excellent customer service skills with attention to detail, and enjoy a fast-paced atmosphere.

Send a resume to:
Kevin Bottrell, Editor,
1205 Main, Goodland, KS 67735,
or apply in person. No calls please.

The Goodland Star-News
1205 Main, Goodland, KS 67735

Are you looking for a starting point to a professional career? The Valley Hope Association corporate office has an opening for an Administrator in the Human Resources Department. No experience needed. Starting salary up to \$10/hr DOE. Great growth potential and excellent benefits. Email resume to employment@valleyhope.org. EOE. N 11/27

Cook/Dietary Aide Wanted. No experience necessary, will train. Must have valid driver's license and able to work days, evenings and two weekends a month. Apply in person, Beaver City Manor, Beaver City Nebraska. N 11/27

Full time Certified Nursing Aide position available at Cedar Living Center. Please apply in person at Decatur Health Systems or online www.decaturhealthsystems.org. N 12/4

Are you looking for a job where you can make a difference in peoples' lives? Norton Valley Hope is seeking a part-time Housekeeper. No experience necessary. E-mail resume to employment@valleyhope.org or stop by the facility to fill out an application. EOE. N 12/4

AMERICAN GREETINGS is looking for Retail Greeting Card Merchandisers in Norton, KS. As a member of our team, you will ensure the greeting card department is merchandised and maintained to provide customers the best selection of cards and product to celebrate life's events. Join the American Greetings family today by applying online at: WorkatAG.com or call 1-888-323-4192. N 11/27

Are you looking for good, solid, employment with great benefits? Norton Correctional Facility, Norton, KS is looking to hire an Administrative Specialist. This position is located in a medium/minimum custody correctional facility for adult male felons. The work involves confidential clerical support to the Warden, Deputy Warden and Attorney which includes planning, scheduling, data collection, web page maintenance and assistance with other electronic systems. The incumbent is required to be very efficient in typing from dictation or handwritten copy. The incumbent promotes good public relations among staff, guests, and callers. Minimal supervision, latitude in deciding priorities, and independence in completing work are components of this position. Handles confidential information regarding inmates and employees on a regular basis. Minimum Qualifications: Two years of experience in general office, clerical

and administrative support work. Education may be substituted for experience as determined relevant by the agency. You may call the NCF Human Resource Office 785-877-6643 to obtain an application or apply online at www.jobs.ks.gov. The job flyers can also be viewed at this web site. Online applications can be emailed to ncfhr@doc.ks.gov. N 11/27

Wanted RN or LPN with MDS experience or desire to learn process to apply for part time or PRN position with Decatur Health Systems in Oberlin. Great pay and flexible hours (nights or weekends) for interested candidates. Contact Amber Scott for more information, 785-475-2208. An EEOE Employer. N 12/10

Opening for an experienced secretary with computer skills. Apply at Garrett Plumbing, 877-3442. N 12/6

Phillips County Retirement

Center has full and part time openings for C.N.A.. Excellent wages and working conditions. New benefit package available including paid single health and dental plan. Call (785) 543-2131 for more information or stop by to pick up an application. N 11/27

clean or pick up iron piles. Chann Fromholtz 785-443-3608. Will pay cash money. C 10/23-12/11

Dry land/Irrigated land to cash rent, will pay a premium. 785-567-7837. C 9/18-12/11

Junk batteries, non-ferrous metals and iron. Darrel Bowen. Phone 785-899-2578. G tfn

WANTED

Buying Junk Iron: Cars, pickups, wheat trucks, semis, old combines, will

ZIMBELMAN'S JEWELRY
DIAMONDS IN MOTION
BY: Kate McCullar
Exclusive Designs
327 14th Street
Burlington, CO 80801
Phone: (719) 346-8623
www.zimbelmansjewelry.com

D&R PUMP SERVICE, LLC
Domestic, Stock, Windmill,
Lorentz Solar Pumps, Submersible,
Irrigation, Repair and Sales.
With over 30 years of experience!
Ron Shipley - (785) 675-1422 state licensed
Devan Castle (785) 657-7217 member of the Kansas Groundwater Association

HomeLand REALTY AUCTION
(785) 462-8255
www.HomeLandRE.com

1055 S. Range - PO Box 508 Colby, KS
Pat Sloan (785) 443-3261
Marilyn Meyer (785) 462-2703
Toni Lindberg (785) 443-4032
Rock L. Bedore (785) 443-1653
Tom Harrison (785) 443-0136
Jerry Wycoff (785) 672-0429
Mike Scott (785) 675-8556
Rory Bedore - Owner

HometownFamilyRadio
with
7102.1 PURE ROCK
105.3 COYOTE COUNTRY
bring you
THE ZONE 93.9
McCook's HIT Music Station

NEW LISTING!
730 S. Grant
3 BR/2 Bath
Call Marilyn today!

NEW LISTING!
2099 Cty Rd CC, Oakley
4 BR/2 Bath
Give Jerry a call today!

COMMERCIAL LISTINGS
Commercial building site 1-10 acres North of I-70 on Willow Avenue East of Whistle Stop. Give Tom a call today!
63 Acre parcel or 2-6 acre lots located along I-70 frontage, Colby, KS. \$17,000/acre Call Marilyn!
Colonial Steak House Oakley, KS - CONTRACT

AG LAND LISTINGS
160 Acres Thomas County Cropland w/ several shop buildings, grain storage, and cattle facility - 3 West and 4 South of Colby, KS. \$848,000 (can be split) Call Rock for details!
1,900 Acres Logan County Grass Ranch - CONTRACT
160 Acres Logan County CRP - 15 South of Monument, KS. -\$1,250/Acre Call Rock!
80 Acres Logan County Dryland - \$160,000 Call Tom!
960 Acre Wallace County Grass Ranch w/ Improvements - \$975/Acre Call Pat or Rock!
160 Acres CRP (Contract thru 9-30-25) Sherman County Land - \$1750/Acre Call Tom!
160 Acres Sherman County Irrigated Cropland - \$3,600/Acre Call Tom!
Let Our Agents Work for You!
Smoffee's Absolute Auction at 365 N. Franklin on Saturday, December 14th at 10:00AM. Selling 3,100 sq ft. commercial building, fixtures, and equipment. All property will be sold "AS IS". Call Tom Harrison, Listing Agent/Auctioneer for details.

See Our Selection at waltermotorco.com
Walter Motor Company
2 Blocks West of State St. (U.S. 283) on Washington St., Norton, KS
1-800-479-3112 or 785-877-3112
Home Phone: Norm Walter (785) 877-3159 or Curt Walter (785) 877-5679
We Can Fix You UP! Full Service Shop with 3 Technicians to Serve You!

LINCOLNS

2012 Lincoln MKZ - 4 door, immaculate, heated, cooled leather, rear parking assist, dual power seats, dual climate control, sterling gray, 13,000 miles.
2012 Buick LaCrosse Premium 3 - Heated and cooled seats, back up camera, premium stereo with Bluetooth connection, dual zone climate control, and many other extras, only 11,000 miles. Coming soon!
2012 Ford Fusion SEL - 4 door, V6, dual zone climate control, heated leather seating, rear parking aid, moon roof, satellite radio, rear parking warning system and much more, only 11,000 miles.
2011 Lincoln MKZ - 4 door, panoramic moon roof, heated, cooled leather, rear parking assist, dual power seats, dual climate control and more, only 18,000 miles.
2011 Lincoln MKS - Top of the line luxury sedan, panoramic roof, all wheel drive, navigation and more, only 20,000 miles. Gorgeous!
2010 Lincoln MKZ - Only 17,000 miles on this beautiful 4 door, all the comfort extras.
2009 Lincoln MKS - It's the ultimate on a luxury 4 door, loaded, exceptionally clean, 56,000 miles.

2012 Ford Fusion SE - 4 door, full power, 4 cyl., rear spoiler, tilt, telescopic steering, advance trac system, reverse sensing system and more, sterling gray metallic, 13,681 miles.
2010 Ford Taurus Limited Series - 4 door, satellite radio with sync, dual zone climatic control, dual power leather seats and much more. Only 25,000 miles. Coming Soon!
2010 Mercury Milan - Top of the line premier 4 door, V-6, heated leather, power moon roof, back up camera, satellite radio, gorgeous in smoke stone metallic, only 15,000 miles.
2005 Pontiac G6 - A very clean 4 door, V-6, A/C, cruise, power windows and locks, sharp! 129,000 miles.
2005 Ford Crown Victoria - 4 door, LS trim, dual power seat, leather, alloy wheels, very clean.
PICKUPS

YOST
800-524-9678 785-332-2188 yostford.com
Sales Manager - Brent Rueb

Use your Smart Phone to scan our Bar Code for complete inventory
Like us on Facebook Yost Ford



2003 PT Cruiser GT Turbo
Leather, only 67,000 miles,
great economy and performance. Priced Right!
Come check out the lot - Vehicles changing daily!
The New yostford.com at the New Yost Ford

760+/- ACRES CROPLAND & GRASS
"MULTI-PARCEL" LAND ABSOLUTE
DECATUR & RAWLINS COUNTIES, KANSAS
WED., DEC. 4, 2013 @ 10:30 AM, CST

AUCTION LOCATION: The Gateway, Oberlin, KS
SELLER: Gilbert Bryan Family

Land will be offered in 4 tracts & in combinations of tracts

LEGAL DESCRIPTIONS:
TRACT 1: SE/4 of 30-3-30, Decatur Co - 152.5 ac cropland
TRACT 2: NE/4 of 18-4-30, Decatur Co - 126.1 ac cropland & 24.0± ac grass
TRACT 3: NW/4, N/2SW/4 & N/2SE/4 of 31-3-30, Decatur Co - 190.2 ac cropland and 120.6± ac grass
TRACT 4: E/2SE/4 of 36-3-31, Rawlins Co & SW/4SW/4 of 31-3-30, Decatur Co - 114.2 ac cropland & 5.8± ac grass

INTERNET BIDDING AVAILABLE!
For a virtual tour & brochure visit www.farmandranchrealty.com

FARM & RANCH REALTY, INC.
Neal Mann, Listing Agent (785-635-2102)
Mike Bailey, Agent (785-678-8082)
1420 W. 4TH • COLBY, KS 67701
Toll Free: 1-800-247-7863
DONALD L. HAZLETT
BROKER/AUCTIONEER

"When you list with Farm & Ranch, it's as good as SOLD"

2013 Ford - It's the exciting Taurus model - Top of the line limited, navigation, heated and cooled leather seating, dual zone climate control, back up camera, gorgeous! 13,000 miles.

2012 Ford Fushion - 4 door, V6, SEL trim, power moon roof, tilt-telescoping steering, dual power seats, rear spoiler, heated leather seats, rear parking aid, dual zone climate control, satellite radio and more. We have (2) - one in white, 11,446 miles and one in sterling gray, 4 cyl., 15,291 miles.

2011 Ford F150 - 4 door crew cab, XLT, 5.0 V-8, 4x4, adjustable pedals, short bed, chrome package and more, 20,000 miles.
2008 Chev. Silverado 1500 Series - 4 door, crew cab, Z71 5.3 V8, 4x4, full power, alloy wheels, bed liner, extra sharp, 59,000 miles.
2005 Ford F150 Super Cab - With Lariat trim, 5.4 V-8, 4x4, bedliner, nice!
2003 Ford F150 Super Cab - 4.6 V-8, with wheel drive, cruise, tilt, alloy wheels.
CROSSOVERS-SUVS

2011 Ford Explorer - It's the popular crossover model with XLT trim, 3rd seat, leather navigation, panoramic moon roof, dual video entertainment screens, all wheel drive, and much more, immaculate, 18,000 miles.
2011 Mercury Mariner Premiere - Just the right size crossover, 4x4, V-6, heated leather, power moon roof, dual zone climate control, 19,000 miles.
2010 Ford Edge - WOW! - A limited series in red candy metallic, all wheel drive, heated and cooled leather, power lift gate, only 16,000 miles.
2011 Ford Escape XLT - V6, only 17,896 miles on this popular sized SUV, moon roof, luggage rack, sync system, Sirius radio, gold leaf metallic.

See our entire selection at www.waltermotorco.com

BEAUTIFUL RIDES YOU HAVE TO SEE TO BELIEVE

2011 CHEVROLET IMPALA LT

V-6, Alloy Wheels, Rear Spoiler, XM and Onstar Bucket Seats, Dual Climate Control, Keyless Entry, Clean, Local Trade



ONLY!! \$12,595.00

2008 FORD F-350 REG-CAB

With Fiberglass Utility Box, Diesel, 4X4, 6-Speed Manual Transmission Well Maintained, Local 1-Owner



ONLY!! \$15,995.00

2009 DODGE RAM 1500 CREW CAB

Short Box, Laramie, Pkg., Hemi, 4X4, Heated Leather Seats, DVD, Touch Screen Radio, Remote Start, Local 1-Owner



ONLY!! \$27,500.00

2004 FORD F-150 SUPERCREW

Short Box, Lariat, Pkg., 4X4, Heated Leather Seats, Keyless Entry New Tires, Local Trade



ONLY!! \$8,995.00

2011 DODGE RAM 2500 CREW CAB

Short Box, Laramie, Pkg., Diesel, 4X4, Automatic Heated and Cooled, Leather Seats, DVD, Sunroof, Navigation Only 23,000, 1-Owner, Miles, Very Clean



ONLY!! \$42,995.00

2011 DODGE RAM 2500 CREW CAB

Short Box, SLT, Pkg., Cummins Turbo Diesel, Automatic, 4X4, Keyless Entry, Sat. Radio, Trailer Tow, Pkg., Clean, Local Trade



ONLY!! \$30,995.00

2005 DODGE DURANGO LIMITED

V-8, 4X4, 3rd Row Seating, Rear Heat and A/C Heated, Leather Seats, DVD, Sat. Radio, Keyless Entry, Trailer Tow, Pkg.



ONLY!! \$5,995.00

2001 PLYMOUTH NEON SE

4Cyl Automatic, CD, New Tires Clean, Great Fuel Mileage and Low Miles Local Trade



ONLY!! \$2,395.00

2006 DODGE STRATUS SXT

V-6, Automatic Alloy Wheels, Keyless Entry, New Tires Clean, Local Trade



ONLY!! \$3,995.00

1996 GMC 2500 EXT-CAB

Long Box, SLT, Pkg., V-8 Automatic, 4X4, Keyless Entry, Trailer Tow, Pkg., Clean, Local Truck



ONLY!! \$6,995.00

2011 GMC ACADIA SLE

3rd Row Seating With Rear Heat and A/C, Keyless Entry, With Remote Start XM and Onstar 6-Disc CD, Clean, Local Trade



ONLY!! \$23,995.00

2012 CHEVROLET EQUINOX LTZ

Awd, Heated Leather Seats, XM and Onstar Navigation Pwr., Sunroof, Forward Collision Syst., Remote Start Every Option, Local 1-Owner



ONLY!! \$26,995.00

2005 CHEVROLET 1500 CREW CAB

Short Box, LT, Pkg., 4X4, Heated Leather Seats, XM and Onstar, Keyless Entry, Trailer Tow, Pkg., New Tires Clean, Local Trade



ONLY!! \$11,995.00

2008 DODGE RAM 3500 SLT PKG REG-CAB

Dually Flatbed, Cummins Turbo Diesel, 4X4, 6-Speed Manual Transmission, Keyless Entry, 38,000 Miles



ONLY!! \$29,995.00

2008 JEEP WRANGLER UNLIMITED

4-Door, V-6, 4X4, Automatic 3-Piece Hard Top, Keyless Entry, Sat. Radio, Touch Screen Radio, Trailer Tow, Pkg., New Tires Clean, Local Trade



ONLY!! \$18,795.00

2004 GMC 3500 CREW CAB

Dually Duramax Diesel, 4X4, Allison Automatic Trailer Tow Pkg., Heated Leather Seats, XM Radio, Keyless Entry, Clean, Local Trade



ONLY!! \$17,595.00

2007 DODGE RAM 2500 QUAD CAB

Short Box, SLT, Big Horn, Pkg., Hemi 4X4, Auto, Keyless Entry, Sat. Radio, Trailer Tow, Pkg., Alloy Wheels, With New Tires, Local 1-Owner



ONLY!! \$16,995.00

2004 ESCAPE XLT 4X4

V-6, Auto, Leather Seats, Alloy Wheels, 6-Disc CD, Keyless Entry, Clean, Local Trade



ONLY!! \$4,995.00

2006 DODGE DAKOTA CREW CAB

Short Box, SLT, Pkg., V-8, 4X4, Keyless Entry, Sat. Radio, Trailer Tow, Pkg., Matching Hard Tonneau Cover Clean, Local Trade



ONLY!! \$13,995.00

2006 JEEP LIBERTY LIMITED

V-6, Auto, 4X4, Heated Leather Seats, Pwr., Sunroof, Sat. Radio, Keyless Entry, Alloy Wheels, Clean, Local Trade



ONLY!! \$6,595.00

2013 FORD FIESTA SE

4Cyl Automatic, Keyless Entry, Sat. Radio, Remainder Of Factory Warranty Only 2,000 Miles, Local 1-Owner



ONLY!! \$14,595.00

2008 DODGE AVENGER SXT

V-6, Pwr., Sunroof, Sat. Radio, Dual Climate Control Rear Spoiler Alloy Wheels, Local 1-Owner



ONLY!! \$8,995.00

2013 DODGE DURANGO CREW PKG AWD

Heated Leather Seats, 3rd Row Seating Rear Heat and A/C Pwr., Sunroof, Remote Start, Touch Screen Radio, With Back Up Camera Sat. Radio,



ONLY!! \$31,595.00

2013 CHRYSLER TOWN & COUNTRY TOURING

3rd Row Seating, Quad Seating, Stow N Go, Leather Interior, DVD, Pwr. Sliding Doors and Liftgate Touch Screen Radio With Back Up Camera



ONLY!! \$23,995.00

2005 TOYOTA AVALON LIMITED

Heated and Cooled Seats Pwr., Sunroof, Navigation Sat. Radio, Push Button Start, Alloy Wheels, Clean, Local 1-Owner, Only 53,000 miles



ONLY!! \$14,595.00

2013 TOYOTA CAMRY SE

With Sport Appearance Group, Touch Screen Radio, Pwr., Sunroof, Leather Interior, Keyless Entry, Sat. Radio, Alloy Wheels, Loaded 8,000 Miles



ONLY!! \$20,595.00

2008 DODGE RAM 1500 QUAD CAB

Short Box, SLT, Pkg., V-8, 4X4, Automatic, Keyless Entry, Sat. Radio, Trailer Tow, Pkg., 20" Wheels Clean, Local Trade



ONLY!! \$14,595.00

2011 CHRYSLER 300 LIMITED

3.6L, V-6, Heated and Cooled Seats Touch Screen Radio, Back Up Camera Navigation Pwr., Sunroof, Very Clean, Local 1-Owner



ONLY!! \$22,995.00



401 East B Street • McCook, NE 69001

308-345-5200 • 800-345-0031

www.devenychryslerjeepdodge.com

SERVICES

Holiday Help Available!

Cleaning, painting, extreme or light jobs, de-clutter, organize! Experienced/References - Karen 785-460-7070, karenmcgown@gmail.com.
C 11/27-12/4

Protect your rangeland. It's time to apply prairie dog bait. Call Bob Simminger, Oberlin (785) 626-9575.
O 11/247-12/11

PLEXUS...Serious product for serious people who seriously want to get healthy

and/or lose weight. Call (785) 332-4381.
G 11/20-tfn

I specialize & analyze the situation surrounding the environment. Pines, Deciduous, Evergreens, Shelterbelts, Fruit Trees, Cleanup, Removal, Nurseryman, Gardening, Landscaping, Shrubs & Yard Care. Dave's Tree Service 785-443-0994.
C 11/13-12/4

Tree Trimming & Removal call that tree guy. Kerry at Infinite Connections - Bucket truck, stump grinder, insured, Free Estimates, no

mileage charge. 785-626-4261.
C 10/30-12/18

Burlington-Goodland area. Residential overhead door service and repair, 20 years experience. Call Gary at (719) 350-0705.
G 7/17-tfn

Hickert Enterprises, LLC. Windmill repair and service. Tree trimming and removal. (785) 475-2729.
O 6/5-12/25

Do you have weeds every year? Want a great looking yard? Call JM Tree & Lawn Service to fill ALL of your

needs this year. We offer full tree care and sprinkler system maintenance/installs as well. Call today to get a free quote. 785-462-6908.
C 5/22-TFN

BECKMAN Carpet Cleaning: Truck-mounted steam cleaning. Carpets, upholstery and autos. Call (785) 626-4548.
SFH tfn

Have a leaking roof and need it repaired? Look no further. Murray Roofing & Construction, LLC will give you a free estimate and roof inspection. We specialize in residential and commercial

roofing systems. Call our office to schedule an inspection. 785-462-6908.
C 4/3-TFN

Call us before you pay your next insurance premium. American Family Insurance - Rita Peters Agency - Colby 785-462-8246.
C 1/25-TFN

CAT'S TNT for jewelry, material, vinyl graphic designs, massages, quilting and more! Stop by 1018 Main, Goodland, or call (785) 890-2287 for more information.
G 3/28-tfn

Experienced with texturing, painting, cleanup/removal of clutter. Experience with Rental management experience. Have 16 ft. car trailer for rent. 785-462-5861.
C 3/25-TFN

Company's Coming: Carpet Cleaning Special - Any 3 Rooms only \$174.95! Dry-Foam safe & Green Seal approved. Serving NWKS mileage free since 1987. Call today: A+ Cleaners (785) 538-2526 or (785) 443-5400. Johnene Cheney
C 12/31



JEWELRY THAT IS MORE THAN ORNAMENTAL.

the Tameeka pendant by Sarah's Hope®

This holiday season, give jewelry that's as beautiful as the stories that inspire it. Sarah's Hope Jewelry helps support women here and around the world by funding small-business training and microloans, giving hope for a brighter life ahead. It's a gift that reflects the true spirit of the season by giving back to those in need.

LONGNECKER JEWELRY
(308) 345-1742 314 Norris Ave. McCook

sarah's Hope JEWELRY
FULFILLING DREAMS WORLDWIDE

Fill your Christmas gift list at Samway's

Come check out our store wide savings on everything you need for your house.

Free Delivery



Relax in a massage chair and enjoy your holidays. Come to Samway's and find out how to have the most comfortable year ever.



1801 N. Hwy. 83 McCook Nebraska (308) 345-1952
Mon-Fri 9 to 5:30
Thurs. 9-9
Saturday 9-5
Sunday 1-5 till Christmas

The Goodland Star-News

HOLIDAY FOOD DRIVE

October 21-December 18

All non-perishable food items (especially baby formulas) will be donated to the Sherman County Genesis Food Bank. No limit on number of items brought in.

Drop donations off at The Goodland Star-News, located at 1205 Main.

We will be giving away (2) 6-month subscriptions (around Thanksgiving) and (1) 1-year subscription (around Christmas). Each person that brings in food items will be entered into the drawing. 1 entry per food item.

Abel Tree Service—Fully insured, free estimates, stump grinder, bucket truck. 785-871-7275.
N tfn

Dan is back! Dan Geschwentner. Small remodeling and repair jobs. Call 785-443-3673.
C 2/3-TFN

A&S Plumbing 24/7. 20 years plumbing experience. No job too big or small, fully insured. Spencer Stevens, owner. 785-664-8180.
N 12/18

Graham Dirtworks, LLC - Offers Trenching Services for water lines and electrical lines, installation or replacement of water hydrants; backhoe services and general skid steer work, etc. Willing to travel. For info call Mark at 785-543-4336.
N 11/27

Jacobs Service, your authorized Traeger Grill dealer. See our selection of grills, pellets, rubs and spices at West Highway 36, Norton. Pellets are \$13.50

per bag EVERY DAY!
N tfn

Septic Tanks Pumped and systems installed. Call Logan Septic and Water. 785-543-7772.
N tfn

PETS

Registered Cocker Spaniel puppies. Call (785) 626-4160.
G 11/20-11/27

Registered Shiba Inu puppies. Call (785) 626-

4160.
G 11/20-11/27

AKC Chesapeake Bay Retriever puppies. Champion bloodlines. DOB 10-5-13. Call (800) 519-5560.
G 11/20-12/20

FOR RENT

Storage units for rent in Colby. Call 785-443-8658.
G 11/20-12/11

For rent: 2 bdr. apartment, close to downtown Oberlin,

partly furnished, city bill paid, \$350 per month plus \$350 deposit. Contact Johnson Realty, Inc. (785) 475-2785.
O 11/13tf

Clean, 1 bedroom furnished apartment, utilities and cable included. No smoking, singles only, in Goodland. Call (785) 899-5866 or (785) 899-5041.
G 11/13-tfn

For Rent: 2BDR. Apartment, close to downtown, Oberlin, partly furnished, city bill paid, \$350.00 per month plus

\$350.00 deposit. Contact Johnson Realty, Inc. (785) 475-2785.
O 11/6TF

RV lots available in newly-renovated parkin Goodland. \$185/month. Sunflower Estates, call (785) 728-7222.
G 11/6-12/6

For Rent: Storage unit on 5th & Caldwell in Goodland. Contact Terry Richardson at Homestead Realty (785) 899-2328.
G 10/16-tfn

The Country Advocate Service Directory

New to Western Kansas!
Newbanks Pumps, Inc.
We sell the best and service the rest!
Water Well Drilling & Service
~ Irrigation wells ~ Domestic wells
~ Stock wells ~ Solar Systems
Curt Goble, Owner
Ph: (785) 899-6302 ~ Email: newbankspumps@gmail.com
CO #841 • KS #856 • Elec. Cont. #6127

Looking for a better return?



David Browne III
880 N. Franklin Ave.
Colby, KS
785-462-3388
www.agedivestor.com

Vernon Hurd
880 N. Franklin Ave.
Colby, KS
785-462-3388
www.vernonhurd.com

If you have CDs about to mature or other assets to invest, consider all of your options. Not only do our fixed annuities offer you a competitive return, they also offer you flexibility, security and guarantees.
To see how simple it can be to save for your future, contact us today.

FARM BUREAU FINANCIAL SERVICES
Insurance • Investments

Auto | Home | Life | Business | College | Retirement

The guarantees expressed here are based on the claims-paying ability of Farm Bureau Life Insurance Company. Annuity: Bank CDs are FDIC insured, the other products referenced here are not FDIC insured. Securities & services offered through FBS Marketing Services, LLC, 5400 University Ave., West Lake Meade, IA 50790, 677/880-2904, Member SIPC, Farm Bureau Priority & Casualty Insurance Company, Western Agricultural Insurance Company, Farm Bureau Life Insurance Company, First One Mutual, IA, *Member Company provider of Farm Bureau

This space does the hard work for you!

Call your local newspaper today to find out how!

WANTED: DIRTY CARPET
IF YOU HAVE DIRTY CARPET, WE CAN STEAM CLEAN IT.
NO JOB TOO BIG OR TOO SMALL!
Cleaning NW Kansas one house at a time!
• Commercial/Residential
• Advanced Truck Mounted Steam Cleaning Equipment
• Water Damage Restoration
• FREE ESTIMATES
PRO FLOOR CARE
Carpet & Upholstery Cleaning
(785) 462-8313 or (800) 473-4138



Nancy LePell Bookkeeping
165 East 3rd - Colby, KS 67701
785-462-7428
Income Tax Preparation - Individual, Business and Estates
Accounting and Bookkeeping
Business and Financial consultation
Christy Griffith, RTRP Nancy LePell, EA, ChFC, CB
Working to bring you the best possible solutions

AMERICAN BUILDINGS
A NUCOR COMPANY



ERIC RICHARDSON CONSTRUCTION INC.
48515 SNEAD DRIVE, BURLINGTON CO 80807
SERVING EASTERN COLORADO AND WESTERN KANSAS
OWNER CALL FOR PRICING SALES
ERIC RICHARDSON 719-346-8230 MIKE RUHS

Culligan
better water. pure and simple.®
• Drinking Systems • Water Softeners (Sales & Rentals)
• Water Coolers • Salt Sales & Delivery
Scheopner's Water Conditioning, Inc.
Goodland & Colby, KS • Toll free: (800) 536-2352

NKBA
The Kitchen & Bath Professionals
• Kitchen Cabinets • Counter Tops
• Closets • Furniture • Commercial
• Entertainment Centers
• Custom Jewelry Closets
Mingo Custom Woods
1965 W. 4th St., Colby, KS • 800.320.2201
www.mingocustomwoods.com • 785.462.2200



Welcome
Dr. Justin Evanson
DDS, MD
Oral and Maxillofacial Surgeon



Dr. Justin Evanson has joined the Burlington Family Dentistry team, providing ORAL SURGERY with IV SEDATION, including wisdom teeth extractions. • Accepting most insurances. •
Now you can have oral surgery right here in Burlington and avoid the trip to the city.
Jason Ehtessabian, DDS, PC
Please call for an appointment
(719) 346-8266
www.burlingtonfamilydentistry.net
Dr. E



Questions about health care reform?
We have the answers.
You have new health insurance options, but which one is right for you? We can help you understand your options and select the right plan for you and your family.
I'm ready to help. Give me a call today!
Vernon Hurd
Farm Bureau Agent
550 N. Franklin Ave.
Colby, KS 67701
785-269-9511
www.VernonHurd.com
KANSAS FARM BUREAU
The Voice of Agriculture
CoventryOne
Products available at Farm Bureau Financial Services
CHCS1765 Health Insurance plans underwritten by Coventry Health and Life Insurance Company. H240B-ML-1 (8-13)

REDKEN
Come look at the new items and styles for the holidays!
BRING IN THIS AD FOR \$5 OFF ANY SERVICE!
EXPIRES 12/31/2013
The Total Look
691 E. 25th Street, Goodland
Make appointment by calling:
(785) 890-5879
www.getthetotallook.com



SCI
Stephens Construction, Inc.
Serving NW KS for 44 years
Local contractor with reliable and experienced customer service. Specializing in agricultural, commercial and residential construction.
Lester Wood Frame and Butler Steel Frame Buildings
1260 S. Country Club Drive
Ph: 785-462-7571 Toll Free: 1-866-462-7571



Goodland Home Health, LLC
Sue McCracken, RN
655-B E. 22nd, Goodland, KS
Office: (785) 890-7658 • Cell: (785) 821-0050
We provide the best care for those individuals due to illness who are unable to care for themselves or their loved ones.



The Decorating Co.
Interior Design Consultants
Irene Smith & Rochelle Kling
There's no limit to our imagination.
106 E. 11th, Goodland, KS 67735
(785) 890-5441
E-mail: decorco@st-tel.net



NOW available at Oasis Travel Center in COLBY...
Gunnysack Greeting Cards
"Cards that have the guts to tell it like it is"
Sarcastic & Silly
Very Blunt & Unusual
Not for the easily Offended
Created by Ellis, KS resident
Tracy Augustine
Stop by to check out the wonderful selection or go online at
www.gunnysackgreetings.com



HSI
HOXIE STATE INSURANCE, INC.
824 Main, PO Box 378
Hoxie, KS 67740
115 S. State St.
Winona, KS 67764
(785) 675.3263 - Fax (785) 675.3721



C.W. Beamgard Co. Inc.
SALES & SERVICES SINCE 1919
• New Vehicle Sales • Service
• Used Vehicle Sales • Windshield Pit Repair
• Parts • Tires
• Accessories • Towing Service
Monday - Friday 8-6, Saturday 8-Noon
785.626.3286
Fax 785.626.3717
210 State St. • Atwood, KS 67730



Superior
Flooring and Furniture and Accessories
360 14th St., Burlington, CO ~ PHONE: (719) 346-7579
Dan and Myrna Troyer



ROOFMASTERS
Your Local Roofing Contractor
425 East Hill, Colby, KS
Licensed - Bonded - Insured
RESIDENTIAL 1-800-536-6642
Tamko Shingles 1-785-462-6642
GAF Shingles
Wood Shingles
Metal Roofs
FREE ESTIMATES
Elastomeric Rubber Coating For Metal Roofs
COMMERCIAL
Rubber Single Ply
White TPO Single Ply
Built Up Systems
Modified Systems

Meadow Lake Restaurant & Lounge
• Open to the Public •
Monday Nights \$1 Draws
Saturday Nights Prime Rib
MEADOW LAKE
GOLF COURSE & RESTAURANT
785-460-6443
1085 E Golf Club Rd. • Colby, KS



2 bedroom apartment, Brookwood Apartments, Oberlin, (785) 475-3450. O 36tf

Downtown office space available at 5th and Franklin, Colby. Call 785-462-3939. C 9/19-TFN

HOUSE FOR RENT in Bird City-. \$300 a month. Call Jim, 785-332-6225. tfn SFH tfn

One Bedroom Apartment. Newly remodeled with updated kitchen cabinets and bathrooms. Close to Hwy. 36 and hospital in Norton, KS. Furnished or unfurnished. All utilities included. Laundry facilities on premises. \$350 per month. No pets or smoking inside. Call (785) 202-1167. N tfn

STORAGE UNITS AVAILABLE. All sizes, including 10X25. St. Francis Mini Storage. 785-332-4809. 42-49. SFH 10/17-12/5

FIFTH STREET APARTMENTS in Bird City has for rent two-bedroom duplex apartments. Applications must income qualify. For information contact N.W. Kansas Housing, Inc. at (785) 421-2151 or pick up an application at Century II in Bird City. We offer Equal Housing Opportunity and are handicap accessible. SFH tfn (52)

Independent living apartments at Prairie Meadows and Bieber Cottages in Norton now available for persons 55 years and above. For more information about these comfortable living apartments, call Administrator Nancy McGinnis, phone 785-877-2601. N tfn

One and Two bedroom apartments available. Contact: Lacy Frack, PHM Executive Director, Norton Housing Authority KS034. Phone: 785-877-2714; Fax: 785-877-2577. N 11/27

For Rent - NEW Storage Facility in Norcatur. 14 units. Available now. 785-475-4369. N 11/27

Houses and apartments Goodland, KS. All sizes. Call for details. (785) 890-6538. G 6/20-tfn

Houses & Apartments. Cole Real Estate in Goodland 785-899-2683. G tfn

SERVICES

Let Us List Your Property. Call Duane McEwen, listing agent for Home Range Realty Inc. at 785-877-3032.

N tfn

Make the Weiser Choice - Contact Weiser Realty for all of your real estate needs at 785-877-2185. Jolene L. Weiser, Broker; Samantha M. Hager, Sally Nelson, Robert Wyatt, salespersons. N tfn

Professional Service Listing and Selling your property. Contact Larry Riggs, Broker or Jeanette Krizek, Listing Agent. 785-678-7163. Kansasland Realty and Auction. N tfn

FARM SERVICES/ EQUIPMENT

2012 Wilson Grain trailer. 43x96x66. Air ride, ag hopper, 90% virgin tires and brakes. Call (785) 821-2009. G 11/20-1/22

Disc Rolling-Rolling on the farm. Call Ron Lewis, Eustis, NE. 308-486-3501. N tfn

WOOFER PUMP & WELL INC.
1024 Oak Ave.
Hoxie, KS 67740

Office Phone 785/ 675-3991 Fax: 785/ 675-3990
Shop Phone 785/ 675-3023 E-mail: woofprw@ruraltel.net

Irrigation, Domestic, Geothermal & Environmental Services

- Irrigation Pump Repair
- Irrigation Well Drilling
- Domestic Well Drilling & Repair
- Environmental Drilling
- Windmill Repair
- Solar Systems
- Geothermal Pump Systems



For all your irrigation needs call: Lance Shepard (785) 675-8376

The Country Advocate Service Directory

SPEEDLINER

Moonlight Liners

Spray-In Bedliners

Scott Gilmer

819 W. 8th • Goodland, KS 67735
(785) 890-5384
Evenings & Weekends



Guitars & Band Instruments

"No need to go to the city for your instrument needs. Come see us the The Music Box!"

- Rent or purchase
- Instruments made in the USA
- ACCESSORIES (reeds, drumsticks, strings, pads, etc.)



430 14th Street, Burlington, CO • Phone: (719) 346-9407
Open Friday and Saturday from 12-5 p.m., or call for weekday appointments
Lessons • Repairs • Instrument Rentals

Your protection is personal.

Get a quote today from:

Shirley D Skolout
Mountain Plains Agency LLC
1690 W. 4th St., Colby
(785)460-6284
skolos1@nationwide.com



Auto. Home. Life. Business.



Nationwide Mutual Insurance Company and Affiliated Companies. Home office: Columbus, Ohio 43215-2220. Nationwide Life Insurance Company, Nationwide, the Nationwide Framemark and On Your Side are service marks of Nationwide Mutual Insurance Company. Subject to underwriting guidelines, review and approval. Nationwide, Nationwide Insurance, the Nationwide framemark, Nationwide is On Your Side and Join the Nation are service marks of Nationwide Mutual Insurance Company. © 2013 Nationwide Mutual Insurance Company. All rights reserved. NPO-0194M1 (01/13)

Langer Industrial Service

2022 County Road 11 • Levant, KS 67743 • 785-586-2208
Monday - Friday 8 a.m. - 5 p.m.

We pay cash up to for all scrap metal*

- Brass • Copper • Aluminum • Batteries • Electric motors • Cars
- Combines • Farm Equipment • Prepared/Unprepared Iron and Tin
- Container Service • Off site baling and car crushing
- Limited pickup service available

Schedule deliveries after normal business hours by appointment when necessary
* Some Conditions Apply

High Plains RV Resort

Live at the resort in your RV Oakley/Colby!

Live in your RV at the #1 rated RV resort in Kansas. \$450 monthly rent - includes water, sewer & cable TV!

Swimming pool, hot tubs, clean restrooms, Propane available, clubhouse and laundry room, and store!

We only have a few sites available for monthly guests, so call us now.

High Plains RV Resort • (785)672-3538 • www.HighPlainsCamping.com

We sell PROPANE PROPANE PROPANE!

Truck Lettering
800-886-2423

AWARD WINNING SIGNS AND PINSTRIPING SINCE 1974

Hot Brush 204 W. 4th Box 309
Bird City, Kan. 67731



Dr. Tom Barlow DENTIST

785-460-7538

Appointments Readily Available

505 H N. Franklin, Colby

JM TREE & LAWN SERVICE

COMPLETE LAWN CARE

- Mowing • Verticut
- Edging • Tree Trimming
- Trimming • Removal



Lawn & Tree Spraying & Fertilizing

Sprinkler System Repairs & Installation

Call today to get your FREE estimate

Fully Insured, Bonded, Licensed and Covered by workman's Comp.

CERTIFIED WITH KANSAS DEPT. OF AGRICULTURE
Office: 785-462-6908
Office Manager: 785-443-5708
Owner: 785-443-1339

CHECK OUT OUR WEBSITE FOR MORE INFORMATION:
WWW.MURRAYENTERPRISES.ORG

Paw Wash Pet Crematory

6445 Rd. 21, Goodland

Kathy Schermerhorn

Please leave message
CELL PHONE: (785) 899-4398
Private or Group Rate



Mobile Home Lots for Rent

\$175 Month (includes water, sewer & storage shed)
FREE Month with approved application

Friendly Acres Mobile Home Park

1150 S. Franklin, Colby
Call 785-462-6445

Windy Plains Bike Shop

Professional bicycle repairs since 1978!
Parts, accessories and service for all makes.
Pick up and delivery available in Goodland!

TIRED OF FLATS?
ASK ABOUT OUR NO FLAT GUARANTEE!

Harold Sneath
6085 Rd. 17

(785) 899-4786 • (785) 899-5858 (home)
Same day service on most out of town repairs!

KANSAS Insurance INC

Formerly THOMAS County INSURANCE AGENCY



Dennis Tubbs
dtubbs@kansasins.com

490 N. Franklin 785-462-3939

- Home & Auto
- Farm & Crop
- Business Insurance
- Boat, Motorcycle, RV

Nationwide Agribusiness
On Your Side®

www.kansasins.com

Certified Insured & Bonded

CTE Construction & Roofing
When Time Matters & Quality Counts



Roofing, Siding, Gutters

General Construction (Decks, Porches)

Post Frame or Steel Buildings

Unbeatable Steel Building Prices Residential & Commercial Save With Quality

308-345-3242
www.cteroofing.com

FARM & INDUSTRIAL PAINTING

Grain Bins, Barns, Morton Sheds, Barn Repairs, Metal Roofs

ALL COLORS! TRI-STATE PAINTING

Pat Castella
1-800-940-8289
leave message



FREE ESTIMATES!

NEW SYSTEM PROFESSIONAL WINDOW CLEANING

(785) 462-6995
(800) 611-6735

www.MyWindowCleaner.net
Serving Colby since 1992!

Commercial • Residential • Free Estimates

HINKLE TERMITE & PEST CONTROL

1-800-536-2704
www.hinkletermite.com

JOE HESKETT • OWNER • 785-545-6868 (CELL)

Looking for wheat straw or damaged wheat to bale

Kroskob Brothers Farms
Custom Haying and Farming

Will Prepay to secure Acres
Call for Pricing

Brandon: 970-380-4256 or Travis: 970-380-6853

**VEHICLES/
RECREATION**

Clean golf cart for sale. New batteries and motor, has winter top with doors. Call (785) 899-4110. G 11/27-12/11

2000 Chevy Malibu Price Reduced - \$2,500 - O.B.O. Good, clean car 200K hwy miles. Call: 785-460-3883 (leave message). C 11/20-11/27

1989 Ford Taurus Station Wagon A/C, new tires, excellent condition, \$2,750. Call 719-252-2969 in Colby. C 11/13

PASTURE WANTED

Grass pasture WANTED to rent, Adam Jones, 785-332-6206. SFH tfn

GRAIN/FEED

Sudax big round bales. Low nitrates - \$100/ton 785-891-3591. C 11/20-12/4

Hay for sale. Failed corn, milo hay. Also cane and oat hay. Nitrates tested. Can deliver. Call (785) 332-7004. G 11/13-12/18

FEED HIGH QUALITY 877F, very low nitrate - safe - \$120

@ ton. Delivery available. St. Francis. 785-332-5600 or 785-332-3914. 47-50C. SFH 11/21-12/12

FOR SALE

New Front Load Whirlpool Washer & 2 Maytag Dryers. 785-443-2862. C 11/27-12/4

5,000 Watt Coleman Powermate Generator with 8 H.P. Motor. Used very little 785-675-8658. C 11/27-12/4

Antique curved glass china hutch, all original. Sable fur stole, no dealers. (308) 345-4024. O 11/27-12/25

304 V8 Transmission and Transfer Case from 1972 CJ5 Headers runs on engine stand. Call Jim at (719) 346-5438. G 11/27-11/27

Electric Range \$50, dishwashers, stack washer & dryer, refrigerators, microwave, 785-694-8013. C 11/13-12/4

Queen size mattress, like new, \$50; pool table \$100. (785) 475-2230. O 11/13*

For Sale: A slightly used wood pellet fireplace insert and 20 bags of Pellets.

This Timber Ridge Pellet Fireplace Insert is an efficient heating upgrade with a beautiful bay design and EPA certification. U.S.A. 45-lb. hopper provides up to 24 hours of warmth. User-friendly control panel with auto start, works with masonry or zero-clearance fireplaces. Minimum opening required: 36in.W x 16in.D x 21in.H. Asking \$2000.00 O.B.O. Please call for more information at 785-475-3510. O 11/6TF

For Sale: A 1950's Hutch and matching Buffet. In great shape and custom made. We do have the matching Table and Chairs but they have some issues but in good shape. Grandparents bought the table and chairs and had the Hutch and buffet handmade to match. Asking \$250 O.B.O. for whole set. Please call for more information at 785-475-3510. O 11/6TF

Third row seats for GMC Yukon. Two pieces, gray leather, good condition. \$300 OBO. Call or text (785) 202-0607 or (785) 470-1188. O 11/6TF

For Sale: 4 Truck Tires 75R14, Goodyear, (785) 470-1423.

O 11/6*

2 Harley Davidson die cast models. 1-1:10 scale Hot Wheels HD Softail. 1-1:10 scale Maisto FLSTS Heritage Springer. Still in original boxes! Call Gary at (719) 350-0705. G 9/25-tfn

AWP tool belt/pouches with kidney belt and suspenders. Paid \$100 plus, asking \$50. Call Gary at (719) 350-0705. G 9/25-tfn

For Sale, 5,000 Watt Coleman Powermate Generator with 8 H.P. motor. Used very little, 785-675-8658. N 12/4

FIREWOOD FOR SALE in Goodland. Call (785) 890-7224 or (785) 821-2814. G 12/12-tfn

Rubber stamps, custom made, The Country Advocate, 1205 Main. Goodland, Kansas. (785) 899-2338. G tfn

KANSAS CLASSIFIEDS

Adoption
Adoption - Happily married couple looking to adopt YOUR baby. Promise love, laughter, security for your baby. Expenses paid. Call or Text Kate & Tim - 302 750-9030

For Sale
Sounds of the Season Piano Sale! Over 120 pianos on sale now thru Dec. 7 as low as \$35/month. Mid-America Piano, Manhattan. 800-950-3774. www.piano4u.com.

Help Wanted
NOW HIRING EVENT SPECIALIST Conduct in-store demonstrations to generate excitement and brand awareness, through events and promotions. Weekends. Email elizabette.benitez@asmnet.com or call 909.666.7708

Help Wanted
"Partners In Excellence" OTR Drivers APU Equipped Pre-Pass EZ-pass passenger policy. 2012 & Newer equipment. 100% NO touch. Butler Transport 1-800-528-7825 www.butlertransport.com

Help Wanted/Truck Driver
Drivers - CDL-A. Train and work for us! Professional, focused CDL training available. Choose Company Driver, Owner Operator, Lease Operator or Lease Trainer. (877) 369-7885 www.CentralTruckingDrivingJobs.com

Help Wanted/Truck Driver
Exp. Flatbed Drivers: Regional opportunities now open with plenty of freight & great pay! 800-277-0212 or driveforprime.com

THANK YOU

There are no words that can

express how very grateful we are to each and every one who has offered support to our family since Patt's death. Your prayers, words of comfort, cards, phone calls, the meals you've shared, and of course, the flowers, mementos and memorial gifts have all been sincerely appreciated. Also, a very special "Thank You" to the SS Philip and James Altar Society for the luncheon they provided after the service. We've been touched and blessed by your kindness. - The family of Patt Felts N 11/27

AUCTIONS/AUCTION SERVICE

It pays, not costs to use our services. For all your auction and real estate needs contact Duane McEwen at 785-877-3032. Homerange Real Estate, Broker Gary Richards. N tfn

NOTICES

Black Friday Sale 9 - 5 Plum Creek Ltd. - Downtown Colby. Let us help you wrap up Christmas! C 11/27

"All I want for Christmas is Christ"

"Whatever is good and perfect comes down to us from God our Father, who created all the lights in the heavens." James 1:17 NLT



New Life Bookstore
212 Norris Ave.
McCook, Nebraska
(308) 345-6889



Specials for the week Nov. 29-Dec. 5

Drinks included. Dine-in or carry out!

- Friday, Nov. 29: Tostados
- Saturday, Nov. 30: Chicken Strips with Mac & Cheese
- Sunday, Dec. 1: Baked Chicken
- Monday, Dec. 2: Lasagna
- Tuesday, Dec. 3: Hot Chicken Fried Steak sandwich
- Wednesday, Dec. 4: BBQ Meatballs
- Thursday, Dec. 5: Soup and Sandwich



Jct. of Hwys. 27 and 40, Sharon Springs, Kansas • Phone: 785-852-4664

Are you approaching 65?



Be sure to stop by or call Amanda at Fredrickson Insurance Agency for all of your Medicare supplement insurance needs.



183 S. Penn Ave
Oberlin, Kan.
(785) 475-3883

"We sell insurance but specialize in service."

December Consultant Schedule

ALLERGIST**	Jeffrey Rumblyrt, M.D.	December 16
CARDIOLOGIST**	Barry Smith, M.D.	December 11
CARDIOLOGIST	Vijay Subbarao, M.D.	December 12
COUNSELING SERVICES		Thursdays by Appointment
DERMATOLOGIST	Theodore Alkousakis, M.D.	December 17
DIETITIAN	Sarah Linton, RD, LD, CDE	Tuesdays by Appointment
EARS, NOSE, THROAT	Alfred N. Carr, M.D.	December 6, 12 & 20
GASTROENTEROLOGIST	Jeffrey D. Huston, M.D.	December 3, 16 & 17
GENERAL SURGEON	David D. Beck, M.D.	December 5 & 19
GENERAL SURGEON	Jeffrey Cross, M.D.	December 12
GYNECOLOGY	Laura Rokosz, M.D.	December 4 & 11
OBSTETRICS/GYNECOLOGY	David Forschner, M.D.	December 18
ONCOLOGY	Prakash Neupane, M.D.	December 6, 13, 20 & 27
OPHTHALMOLOGIST	Brian Joondeph, M.D.	December 18
OPHTHALMOLOGIST**	Eric Fry, M.D.	December 13
OPHTHALMOLOGIST	Robert Fante, M.D.	December 20
ORTHOPEDIST	Tim Birney, M.D.	December 9
ORTHOPEDIST	Armond Hatzidakis, M.D.	December 2
ORTHOPEDIST	James Holmes, M.D.	December 16
ORTHOPEDIST	Edward Parks, M.D.	January 27
ORTHOPEDIST	Raj Bazaz, M.D.	December 9
ORTHOPEDIST	Kevin Nagamani, M.D.	December 11
ORTHOPEDIST	Gareth Shemesh, M.D.	December 19 & 20
PATHOLOGIST	Pathology Services P.C.	Call for Availability
PODIATRIST	Erik Ouder Kirk, D.P.M.	December 11
PODIATRIST	Daniel Mallett, D.P.M.	January 22
PULMONOLOGIST	Ken Weisiger, M.D.	December 5, 19, 20 & 26
RADIOLOGISTS	Professional Radiology Services	WEEK DAYS
SPEECH THERAPY	Crystal Schultz	Monday - Thursday
UROLOGIST**	Kevin McDonald M.D.	December 10
UROLOGIST**	Wallace Curry, M.D.	January 28

For an appointment please call 785-890-6030
 **For an appointment with Dr. Rumblyrt please call 1-888-849-8424
 **For an appointment with Dr. Fry please call 1-800-526-3937
 **For an appointment with Dr. McDonald or Dr. Curry please call 1-877-312-1619
 **For an appointment with Dr. Smith please call 855-744-1065

Goodland Family Health Center • 106 Willow Road • (785) 890-6075
 Monday - Friday, 8:30 a.m. to 5 p.m.
 Walk-in Clinic M-F 8:30 a.m. to 9:30 a.m./Saturday Clinic 9-11 a.m.

- Dr. Mohedine Shafei (Out of office on Monday)
- Dr. Douglas Van Marel (Out of office on Friday)
- Dr. Travis Daise (Out of office on Wednesday)
- Jackie Jorgensen, ARNP (Out of office on Friday)
- Dr. David Younger (Out of office on Thursday)
- Kathy Wiley, APRN (Out of office on Wednesday)
- Dr. Lisa M. Unruh - Pediatrician (Out of office on Tuesday)



Farmers Christmas Market Craft Show BP Miller Building, 895 S. Country Club Dr., Colby, KS, Saturday, December 7, 9 a.m. - 3 p.m. Linda's Bakery, Way Back Yonder, Made of Iron, The Denver Lady, Odds & Ends by Mandy Vaughn McAttee, Geraldine's Sugar Cookies, Parker's Homemade All Beef Summer Sausage & Spicy Mustard.
C 11/27-12/4

Gizmo's Antiques & Collectibles Pre-Christmas 10% Off Sale, November 22 - December 24. Open Wednesdays and Fridays 10 a.m. - 6 p.m. 820 s. Franklin, Colby, or call 785-443-0900 for appointments.
C 11/27-12/18

Divorce Recovery for Women - 10 weeks of classes/support group, every Monday - January 6 through March 10, 2014, 6:30 - 8 p.m. CST. Colby United Methodist Church, 950 S. Franklin, Colby, KS. All women welcome. Call to enroll 785-675-8606.
C 11/27-12/4

Crafters Rejoice! Come to the Holiday Arts and Crafts Show on Saturday, November 30, 2013, at the Gateway Civic Center in Oberlin, KS. Open 9 a.m. to 4 p.m. Free Admission with over 60 tables of craft items, holiday decorations, and gifts! We still have space available for home-based businesses and crafters for \$25. And Santa makes an appearance at this year's

Craft Show between Noon and 1:30 p.m. bring the kids for pictures. Call David Swank at (785) 475-5522 for more info.
O 10/27

4th O'Christmas Tree Open House 3380W. 4th St., Colby KS, Sunday, December 1, 2013, 1 - 6 p.m. Open December 1 - 21. Week days 5 - 8 p.m., Saturday 9 a.m. - 6 p.m., Sunday 1 - 6 p.m. 785-443-3448 or 785-443-1064.
C 11/20-12/11

STORE-WIDE HALF PRICE SALE for the 8th Anniversary of the St. Francis United Methodist Thrift Store. There will be more specials on Saturday, Oct. 26. Store hours, Thursday-Friday, 9-6. Saturday, 9-1, Central time.

Help for Abused women and children. Open 24 hours a day, seven days a week. Call Northwest Kansas Shelter, 800-794-4624.
SFH tfn

FREE informational seminar. Bring your own laptop. Every Tuesday at 4:30 p.m. Mortensen Computer Services, 101 S. State, Norton.
N tfn

Salvage Dig - Almena Antique Emporium Building, Almena, KS., November 30, 9:00 a.m.-4:00 p.m. Wire Display Racks, Shelving, Much, Much More. Bring Boxes, Flashlights and Warm Clothes. Cash Only, 785-669-2551. Weather Permitting.

N 11/27
Custom Rototilling, rear tine tiller. Cured firewood for sale. Call 877-2771.
N 12/21

Lindsey's Wildlife Creations Taxidermy new telephone number is 785-874-4290. Been in business for 16 years. 703 Sun Street, Norton.
N 11/27

Steamway Carpet Cleaning Co. 1-800-292-9497.
N tfn

Company's Coming: Carpet Cleaning Special - Any 3 Rooms only \$174.95! Dry-Foam safe & Green Seal approved. Serving NWKS mileage free since 1987. Call today: A+ Cleaners (785) 538-2526 or (785) 443-5400, Johnene Cheney.
N 12/31

HELP WANTED

Rawlins County Health Center, Atwood, Kansas, is seeking an experienced CEO with leadership abilities, communication skills and

industry experience. Our Critical Access Hospital has a nine member Board and is managed by Great Plains Health Alliance. To apply, please send your resume and any relevant documentation to hrholste@plpnt.com.
C 11/27

Wagon Repair & Performance, 1100 S. Country Club Dr, Colby, KS 785-460-1081. If you are a diesel mechanic or an auto mechanic and you are interested in working decent hours, with weekends by choice, please apply. Health

insurance is optional.
C 11/27-12/11

Colby 24/7 Travel Store has an opening for a full time Assistant Manager. Our employees are customer service oriented and have an outgoing personality. Benefits include, flexible hours, BCBS insurance, 401K, Paid Vacation, and Incentive pay. Apply in person at 24/7 Travel Store 1980 south Range. Also check us out on the web www.24-7stores.com.
C 11/27-12/11



Stop throwing away your money!

ADVERTISE WITH US!



The Country Advocate

The Country Advocate is DIRECTLY MAILED to nearly 20,000 households in Northwest Kansas, Eastern Colorado and Southwestern Nebraska.

We'll help you sell your stuff! Call us today!



The Goodland Star-News
1205 Main, Goodland, KS
(785) 899-2338



Bird City Times
Box 220, Bird City, KS
(785) 734-2659



THE NORTON TELEGRAM
215 S. Kansas, Norton, KS
(785) 877-3361



COLBY FREE PRESS
155 W. Fifth Colby, KS
(785) 462-3963



THE OBERLIN HERALD
170 S. Penn Ave., Oberlin, KS
(785) 475-2206



The Saint Francis Herald
Box 1050, St. Francis, KS
(785) 332-3162

TRAVELING FOR THE HOLIDAYS?

Stop by Finley Motors to check out our fuel efficient cars! Up to 32 MPG!

 2012 Chevrolet Malibu 2LTZ Silver, Leather, 26,635 miles... \$17,900	 2013 Chevrolet Impala LT White, Cloth, 26,651 miles... \$17,900
 2012 Chevrolet Malibu 1LT Taupe Gray, Cloth, 27,002 miles... \$15,900	 2013 Chevrolet Impala LTZ White, Leather, 15,408 miles... \$20,900
 2010 Chevrolet Malibu 1LT White, Cloth, 60,390 miles... \$11,700	 2012 Chevrolet Malibu 2LTZ Crystal Red, Leather, 10,637 miles... \$20,900

FINLEY MOTORS, INC.

1520 Highway 27, Goodland, KS 67735 • Toll free: (800) 525-3701 • "Your volume & variety dealer!"
WWW.FINLEYMOTORSINC.COM 

PUBLIC AUCTION

The following personal property will be offered at public auction located at 185 & 285 West Howell St., Vona, Colorado 80861 on

Saturday, Nov. 30, 2013 @ 10:00 a.m.

VEHICLES
(Majority of these vehicles do run)
'86 IHC 1700 truck, IHC diesel, 582 trans, 23.5' flatbed w/ 2' hyd rear beaver tail, pto winch, dbl ram rear hoist, 22" rubber, VIN #...4972
'94 Ford F-350 dually truck, w/ winch & gin pole, 10.5' flatbed, 5 spd manual, white, VIN #...8626
'78 Chev C-60 wrecker truck, 4 spd, 9' bed, spoke whls, runs, white, Fenton winch, tow whls, VIN #...5835
'02 Ford F-150 2x4 pickup, V8, auto, XL cab, VIN #...0177
'01 Ford F-150 super cab 4x4 pickup, auto, VIN #...4049
'99 Ford F-250 extended cab diesel 4x4 pickup, V8, auto, fifth whl plate, short 1 lock out hub, VIN #...1072
'59 Chev Viking 60 winch truck, V8, 482 trans, 8.25x20 rubber, 8x12' flatbed, VIN #...8275
'99 Chev 2500 series Suburban, auto, 3 rows seats, VIN #...7883
'93 Chev 3/4 ton pickup, 5 spd manual, extended cab, long box, 5th whl plate, black, VIN #...5807
'91 Chev reg cab pickup, auto, power lift tail gate, white, camper shell, VIN #...4084
Ford Centaurus Conversion van, 4 captain seats, auto, 2-tone brown, VIN #...8021
'89 Cadillac 3 seat stretched limo, gray, VIN #...4023
'01 Ford panel van, auto, green, VIN #...1820
'85 Ford 4x4 pickup, V8, I&D rear bumper, orange, VIN #...6118
'89 Ford 1 ton dually diesel cargo van cab & chassis, auto, purple & white, VIN #...7973
'87 Chev 1 ton dually pickup, 9' flatbed w/ hoist, 4 spd, white
'95 Ford F-150 XLT pickup, captain chairs, knock in eng, auto, red, VIN #...3803
'80's Ford 3/4 ton 4x4 pickup, brown & tan, salvage
'91 Chev 3/4 ton extended cab 4x4 pickup, auto, VIN #...3850
Ford dually box type ambulance, V8, 138" whl base, VIN #...0472
'94 Ford 3/4 ton 2x4 reg cab pickup, auto, white, VIN #...5267
'90 Chev cab & chassis, 5 spd man, blue & green, VIN #...3305
'86 Oldsmobile car, auto, dark green, VIN #...7341
'92 Chev 4x4 reg cab pickup, 5 spd manual, no windshield, white, VIN #...4563
'78 Ford F-350 Custom dually pickup, 4 spd manual, 9.5' box, white, VIN #...3428
'95 Chev 3500 dually pickup, 5 spd, bad eng, 11' utility box, auto crane, VIN #...2745
'99 Ford F-350 dually pickup, 11' flatbed, 5 spd, white, large bumper, VIN #...9951
'93 Ford F-250 2x4 pickup, auto, reg cab, white, VIN #...8565
Chev flatbed pickup, blue, VIN #...1082

TRACTOR
Farmall IHC model H tractor, narrow front end, 540 pto, 2-point rear hitch, needs repair, extra head for replacement, serial # FBH140150X5

TRAILERS
'82 gooseneck tandem axle 22' x 4' beaver tail flatbed trailer, slipper springs w/ winch, VIN #...26247
'03 Superior 20' bumper hitch rail type tandem axle trailer, elec 12v winch, ramps, new jack, VIN #...4447
'20' triple axle flatbed trailer w/ pentel hitch
'16' tandem axle bumper hitch trailer, wood floor
'16' tandem axle rail type trailer, bumper hitch
'22' gooseneck triple trailer axle flatbed trailer frame, no floor
'7x12' x 3' beaver tail all steel bumper hitch trailer, trailer house axles, yellow
Small bumper hitch trailer frame w/ 8' pickup flatbed
Homemade light weight single axle gooseneck trailer
Small bumper hitch trailer

MISCELLANEOUS ITEMS
Aeromotor 8" windmill head; Stow mason saw w/ shp single phase motor, 220, extension cord; cement mixer, gas eng; gas golf cart, needs seats; pickup toppers; K size oxygen bottles; 2-slings for wrecker boom; some pickup 120g fuel tanks; tire cage; several well pump heads; some handles; cream separator; sinks, stools, refrigerators; house moving jack; several Briggs & Wisc gas engs; riding & push lawn mowers; propane bottles; cement blocks; platform scales; school desks; cast iron bathtub; sm generator; 200-300 truck & auto tires & rims; some match sets; 3-square tub washing machines; 7-trailer house axles; port elec air compressors; gas eng air compressor; single tank; Ford 460 eng + others; several truck transmissions; stainless steel; aluminum; 400g fuel tank w/ stand; lots of bicycles; 2-pickup box fifth wheel camper hitches; hospital bed; metal filing cabinets; meat lockers; several steel shelves; metal storage cabinet; and much more

SOME ITEMS TO BE SOLD - DEC. 7, 2013 @ 10 AM
Craftsman snow blower; low mileage 4-wheeler w/ locked up eng; generator for mobile home; implement seats; hand tools; phonograph; blow torches; sad irons; ovy act hoses; baby scales; auto mirrors; golf clubs; handicapped equipment; some furniture; household items; flat top trunks; cream cans; ceiling lights; National Cash Register; galv eye bolts; chains; paint pot; chain type pipe wrench; wagon wheel bands; boomers; old wrenches; chain saws; hedge trimmers; air bubble; elec cords; old wood tub w/ stand & wringer; cargo straps; metal shelving; automotive parts & supplies; truck reflectors; pots & pans; small anvil; tire changer; metal storage locker; bars; 1/2" & 3/4" socket sets; mechanics wrenches; & many, many other items not yet discovered in storage.

AUCTIONEER'S NOTE: There will be another auction December 7, 2013 for smaller items. Bob has been in the iron business for over 70 years. Plan to attend.
PHOTOS @ www.michalauctions.com
LUNCH will be served by Friends Kitchen.





Red Willow County, Nebraska LAND AUCTION

421 (+/-) Acres

Seller: Helen M. Simmons
Restated Revocable Trust dated August 16, 2005,
Thomas P. Mitchelson, Trustee of Helen M. Simmons
Restated Revocable Trust dated August 16, 2005

Fri., Dec. 13, 2013 - 4 p.m.
(Storm date: January 10, 2014)

SALE LOCATION: Danbury City Hall, Danbury, Nebraska.
LAND LOCATION: From intersection of Highway U.S. 83 and U.S. Highway 89 go 6-1/2 miles east. From Danbury, Nebraska go West 3-1/2 miles on Highway 89. Signs will be posted.
LEGAL DESCRIPTION:
Tract 1: The Northeast 1/4 and part of the Northeast 1/4 of the Northwest 1/4 described as follows: Commencing at the Northeast corner of said Northwest 1/4; thence West on the North line thereof a distance of 250 feet; thence in a Southeasterly direction a distance of 304.59 feet to a point in the East line of said Northwest 1/4, which is 174 feet South of the Northeast corner of said Northwest 1/4; thence North on the East line of said Northwest 1/4 a distance of 174 feet to the place of beginning, all in Section 34, Township 1 North, Range 28 West of the Principal Meridian.
Tract 2: The Southwest Quarter (SW1/4) and the West One-half of the Southeast Quarter (W1/2SE1/4) of Section Thirty-Four (34), Township One (1) North, West of the 6th P.M., Red Willow County, Nebraska.
TERMS: 10% down day of sale, balance at closing with certified funds on or before January 13, 2014.
POSSESSION: March 1, 2014 on grassland and buildings. After wheat harvest 2014.
MINERALS: Buyers will receive Sellers interest. There is an existing lease to be transferred to the Buyers. Sellers are reserving all lease monies on existing lease.
TAXES: Sellers pay 2013 and prior years. Buyers pay 2014 and subsequent years.
Taxes on Tract 1 - \$2,012.64, Tract 2 - \$2,108.44.
TITLE EVIDENCE: McCook Abstract will be escrow and closing agent. Sellers and buyers share 1/2 and 1/2 of title insurance and closing costs.
INSPECTIONS: All inspections shall be the Buyers responsibility. Johnson Realty, Inc. and its agents make no warranty about the property.
EASEMENTS: This sale is subject to all right-of-ways and easements, whether recorded or not and to all oil and gas leases of record, if any.
FA INFORMATION:
Tract 1: 12.58 Acres cropland, 160 Acres farmland
Base acres:
Wheat7.6 yield - 38
Corn1 yield - 54
Grain Sorghum.....1.4 yield - 56
Tract 2: 72.21 Acres cropland, 240 Acres farmland
Base acres:
Wheat43.8 yield - 38
Corn9 yield - 54
Grain Sorghum9.5 yield - 56

AGENCY: Johnson Realty, Inc., its Agents and Representatives are representing the Sellers and not the Buyers.

Announcements day of sale take precedence over printed material.

For a tour or information, call Lynn A. Johnson at 785-475-2785 or Cell: 785-475-8514.

AUCTIONEER'S NOTE: This property is located by good highways. House and improvements are in a beautiful setting with exceptional location for calving and livestock.

CHECK OUT OUR WEB SITE AT: www.johnson-real-estate.com

Lynn A. Johnson Realty, Inc.

122 South Penn, Oberlin, KS 67749 • Roberta Johnson, Broker • Lynn A. Johnson, Associate Broker/Auctioneer
Call Lynn A. Johnson for sale bill or information: 785-475-2785 - Mobile: 785-475-8514



Joe D. Green, Salesperson/Auctioneer, Herndon
David Juenemann, Salesperson, Selden

Roger Emigh, Salesperson/Auctioneer, Cimarron
Michael Wilson, Salesperson, Kinsley

Randy Ostmeier, Salesperson, Oberlin
Dianne Bremer, Salesperson, Oberlin

www.midwestauction.com

TERMS OF SALE: CASH or good check day of auction. No property to be removed until settlement is made. Not responsible for items after sold. Not responsible for accidents on grounds day of sale. All items must be removed by December 31, 2013.

R. Miller Sales, Owner

Sole conducted by **Michal Auction Service.**

David Michal
11/27-12/4

Jim Michal
11/27-12/4

Monte Rogers
11/27-12/4

719-349-4446 or 719-765-4446

Truck Town has a position open in the refurbishing bay for hard working self-motivated individual. Drug test will be required. Clean and friendly work environment with good hours. Apply in person or send resume to Truck Town, 105 W. Horton Ave., Colby, KS 67701.
C 11/27-12/4

Help Wanted: Group Daycare is looking for assistant/s. For information please call Shannon @ 785-460-6662.
C 11/27

The Colby Housing Authority is seeking applications for a permanent part-time position in the Maintenance Department. Applicant must possess a high school diploma or GED equivalent; have a valid Kansas Driver's License and a driving record free of convictions for at least one year, and no felony convictions. Applications are available at the Colby Housing Authority office, 600 S. Mission Ridge, Colby or

call 785-460-6763 to request one by mail. This position will be open until filled. Equal Opportunity Employer.
C 11/27

Hitchcock, Inc. of Goodland is expanding our Valley irrigation business. Taking applications for parts and service management, project supervisors and experienced electrical technicians. Career opportunities include benefits and retirement plan. Business management, pipeline fabricator or electrician with technical experience is beneficial. Call (785) 899-5628 for information. Drug test required.
G 11/27-12/4

Drivers: Home Daily! Eagle Express Lines, full-time postal route openings from Oakley to Denver, CO and Topeka, KS! \$20.27 plus \$4.93 Health & Welfare. Apply: www.eagleexpresslines.com.
G 11/27-12/4

Experienced Electrician needed. Contact Jim's

Electric, Inc, 210 E. 2nd, Colby, KS. 785-460-2844.
C 11/20-11/27

Seeking entertainment dealers for 12/07/13 in Colby. Will train \$20/hr. Please contact 608-697-8204.
C 11/20-11/27

Rawlins County USD 105 is accepting applications for Part Time Accompanist. To obtain an application, please come to the district office at 205 N. 4th Street 785-626-3236 or go to www.usd105.org. Rawlins County USD 105 is an equal opportunity

employer.
C 11/20-12/4

High Plains Mental Health Center Site Manager - High Plains Mental Health Center currently has an opening for a part time Site Manager for our Colby House to provide on-site apartment management services. Duties include accepting applications, collecting rent and security deposits and some grounds maintenance. Interested person(s) may send cover letter and resume to Daren Hilger at daren.hilger@hpmhc.com or by mail to 208 E. 7th St., Hays,

KS. 67601, or you may stop by the branch office at 750 South Range and complete an application. Must successfully pass a background check. Position will be posted until filled.
C 11/20-11/27

Help wanted- We are a custom meat processor needing full time dependable help. Apply in person at Ben Lee Processing, Atwood KS (785) 626-3732.
O 11/20-11/27

Rawlins County USD 105 is accepting applications for Part Time Accompanist. To obtain an application, please

come to the district office at 205 N. 4th Street, (785) 626-3236 or go to www.usd105.org. Rawlins County USD 105 is an equal opportunity employer.
O 11/20-12-4

Schwan's - Colby, KS Now taking applications! Must be 21 or older, good driving record, active license. Base pay + uncapped commission. Generous benefits package with paid vacation offered! Apply now: www.careers.schwansjobs.com Questions: 785.462.2871 EOE
C 11/13-12/4

EXCELLENT LAND AUCTION
Wednesday, Dec. 4, 2013 @ 1:30 pm CT
Auction Site: Western Auction & Real Estate Pavilion
West HWY 36, St. Francis, KS

Dryland located just east of Bird City to sell at Auction!
NE/4 32-3-37 Cheyenne County, KS.
For more information, check our website.
SELLER: Marilyn Jo Shull Trust, Seller

Skip Petersen
Sales Agent & Auctioneer
785.332.8221
Brett Petersen
KS Agent & Auctioneer

Western Auction & Real Estate

Licensed in Kansas, Colorado, & Nebraska for your Real Estate needs!
Robin A. Petersen, Assoc. Broker/Auctioneer
785.332.5586
Betty L. Petersen, Broker
Gary L. Wickwar, Ks Sales Agent

westernauctionandrealstate.com
W. Hwy. 36 ~ P.O. Box 92881, Francis, Kansas 67756 ~ 785.332.8990

160 ACRES DECATUR CO, KS CROPLAND w/ROYALTY INCOME
LAND ABSOLUTE AUCTION
TUES, DEC. 10, 2013 @10:30 AM, CST

AUCTION LOCATION: City Hall, Jennings, KS
SELLERS: Turner Family

NW/4 OF 31-4-26
•83.6 ac cropland
Wheat base/ylid - 40.9/35
Gr Sorg base/ylid - 42.0/41
•76.4± ac grass

This land offers good cropland and expired CRP grass. The expired CRP is currently being grazed, but could be broken out and put back into cultivation! There is good hunting potential for pheasant and deer!

INTERNET BIDDING AVAILABLE!

All of Sellers' interest in mineral rights and production will go to Buyer. Mineral rights are subject to a pooling agreement. **ROYALTY INCOME HISTORY:** 2010 - \$1878; 2011 - \$1996; 2012 - \$1589; and 2013 through 8/20/13 - \$886.

CALL FOR A BROCHURE OR VISIT
www.farmandranchrealty.com

FARM & RANCH REALTY, INC.
Mike Bailey, Listing Agent (785-678-8082)
1420 W. 4TH • COLBY, KS 67701
1-800-247-7863
DONALD L. HAZLETT, Broker/Auctioneer
"When you list with Farm & Ranch, it's as good as SOLD!"



Apartments Available - Independent Living

- * Ground Level/Maintenance Free
- * Medical & Utility Deductions
- * No property taxes
- * Fun and Friendly Neighbors
- * Cheerful Atmosphere
- * Companionship

*RENT BASED ON INCOME
Seniors 62 yrs. or older
Handicapped and/or Disabled
Call (785) 743-5444

"Keeney Village"
WaKeeney Housing Authority
1212 Barclay Ave
WaKeeney, KS



LAND AUCTION
240 Acres • Norton County, KS

2 TRACTS OF DRYLAND FARM GROUND, GRASS & HUNTING LAND
LOCATED NEAR LENORA, KS • INCLUDES 100% MINERAL RIGHTS

DECEMBER 3RD • 10:30AM
LENORA COMMUNITY BUILDING, KANSAS

INCLUDES 100% MINERAL RIGHTS AND 100% OF GROWING WHEAT!

LEO HAYDEN - BROKER - HAYDEN OUTDOORS (785) 821-3683
John Leo Hayden - Broker - 1401 Main St., Goodland, KS 67735 - (785) 890-6231

HAYDEN OUTDOORS Farm, Ranch & Recreational Real Estate
Participating with Cabela's TROPHY PROPERTIES
www.CabelasTrophyProperties.com
WWW.HAYDENOUTDOORS.COM

HAPPY THANKSGIVING

From our family to yours, we hope your Thanksgiving holiday is filled with joy and holiday cheer!

COLBY FREE PRESS
155 W. Fifth Colby, Kan. 67701
(785) 462-3963

The Saint Francis Herald
Box 1050, St. Francis, Kan. 67756
(785) 332-3162

The Goodland Star-News
1205 Main, Goodland, Kan. 67735
(785) 899-2338

The Country Advocate

Bird City Times
Box 220, Bird City, Kan. 67731
(785) 734-2659

THE OBERLIN HERALD
170 S. Penn Ave., Oberlin, Kan. 67749
(785) 475-2206

THE NORTON TELEGRAM
215 S. Kansas, Norton, Kan. 67654
(785) 877-3361

www.nwkansas.com

Rawlins County Health Center is hiring a Part Time Nutritional Services Cook. Applications available at www.rchc.us under Careers and may be returned to P.O. Box 47, Atwood, KS 67730 EOE.

C 11/13- 12/4

Trucking Company in Northwest Kansas has immediate opening for driver. Hauling grain, rock, and sand Monday through Friday. Local hauling, home every weekend. Paid weekly, must have a CDL and good MVR. Must have 2 years driving experience. Call for appointment (877) 850-7285 or (785) 678-8041.

O 10/9 to 10/30

CDL Drivers - Must be at least 23 years of age, clean MVR, minimum 2 years of driving experience. Hopper experience a plus. Call 785-462-0087.

C 9/11-12/25

Decatur County Road and Bridge is taking applications for full-time employment. Employee will be subject to

random drug and alcohol testing and will be required to obtain a CDL. Applications available at Engineer's Office. Call (785) 475-8111. Decatur County is an Equal Opportunity Employer.

O 4/24tf

Help Wanted: correspondent for Rexford. Send news via e-mail once a week. Paid by inch and receive free subscription to The Oberlin Herald.

O 1/30 tfn

PSI Transport is always looking for good company livestock and grain haulers as well as shop mechanics. Competitive pay, life/health/dental benefits and bonus program available. EOE.

G 6/15-TFN

Are you looking for a starting point to a professional career? The Valley Hope Association corporate office has an opening for an Administrator in the Human Resources Department. No experience needed. Starting salary up to \$10/hr DOE.

Great growth potential and excellent benefits. Email resume to employment@valleyhope.org. EOE.

N 11/27

AMERICAN GREETINGS is looking for Retail Greeting Card Merchandisers in Norton, KS. As a member of our team, you will ensure the greeting card department is merchandised and maintained to provide customers the best selection of cards and product to celebrate life's events. Join the American Greetings family today by applying online at: WorkatAG.com or call 1-888-323-4192.

N 11/27

Cook/Dietary Aide Wanted. No experience necessary, will train. Must have valid driver's license and able to work days, evenings and two weekends a month. Apply in person, Beaver City Manor, Beaver City Nebraska.

N 11/27

Full time Certified Nursing Aide position available at Cedar Living

Center. Please apply in person at Decatur Health Systems or online www.decaturhealthsystems.org.

N 12/4

Are you looking for a job where you can make a difference in peoples' lives? Norton Valley Hope is seeking a part-time Housekeeper. No experience

necessary. E-mail resume to employment@valleyhope.org or stop by the facility to fill out an application. EOE.

N 12/4

We are Thankful for YOU!

Happy Thanksgiving from our Family to your Family!

Rory Pat Tom Rock Jerry
Cindy Jaylea Marilyn Bryan Toni Mike
Rose

Colby
(785) 462-8255
www.HomeLandRE.com
Goodland
(785) 899-3060

HomeLand
REALTY AUCTION

Please join us on Sunday, December 1, 2013 from 2 - 6 p.m. as we celebrate with our **Christmas Open House** and showcase this season's best!

Christmas Classics...
The Holy Nativity, Santa, Snowmen, Angels, Family Traditions ~ all this and so much more bound together with love to make Christmas so special.

Someplace Special

185 W. 4th • Colby, K&S 67701 • 785-462-7136

2 AUCTIONS, 1 WEEKEND
RIFLES • PISTOLS • AMMO • KNIVES • Saturday, Dec. 7, 2013 @ 10 a.m. CT
(doors open at 8 a.m. day of sale) T-N-T & Jones Auction Facility, 200 N Franklin, Colby, KS
Preview sale items between 5 - 7 pm CT Friday, December 6, 2013

GUNS, GUNS AND MORE GUNS... Winchester 30/30 CA rifle MDL 94 Ser#108143 Buffalo Bill Commemorative w/octagon barrel - never fired and in box; 1967 Winchester 30/30 CA rifle MDL 94 Ser# 85613 Canadian Centennial Commemorative Carbine never fired and in box; 1967 Winchester 30/30 CA rifle MDL 94 Ser# 85612 Canadian Centennial Commemorative Carbine - never fired and in box; Winchester 30/30 CA rifle MDL 94 Ser# 22373 Theodore Roosevelt Commemorative - never fired in box; Winchester 270 CA rifle MDL EKEXEC Ser #1949685 Bolt action never fired in box; Wards Western field .22CA rifle MDL 368 Ser# ??? - 85% condition, bolt action; Colt Grizzly 357 Magnum 6" bbl stainless steel NIB and very rare SN CGZ593; Colt Officers Model 38 heavy barrel 6" revolver 38 Special SN 5965676. This revolver has to be all of 95% beautiful high polish bluing (Collector Quality); Colt New Service 44-40 6" revolver SN 56039 has butt swivel. This revolver has to be all of 95% beautiful high polish bluing (Collector Grade); Colt Bisley 41 Colt 5 1/2" bbl, SN 232352 nickel & gold plated with some not to good engraving, nice old Bisley otherwise; Colt Bisley .45 Colt 4 3/4" bbl. This is a very good factory rework with nice Colt wood grips. SN 265739 blue & case.; Colt Single Action Army 38 Special SN 31665A blue & case, second generation 1st yr production, very good condition; Sharps Saddle ring carbine. SN C18209 this carbine was found in 1935 on the North Fork of The Smokey River in Sherman Co., KS; Whitney Armory Rolling Block 50-70 cal converted to Buffalo Hunting Rifle with heavy barrel called The Big Fifty.

RUGERS, WINCHESTERS, COLTS....DON'T MISS THIS AUCTION! MANY MORE GUNS, KNIVES, AMMO THAN LISTED...CHECK OUT THE SALE BILL AT: TNTJONESAUCTION.COM

PERSONAL PROPERTY AUCTION • Sunday, Dec. 8, 2013 @ 1 p.m. CT
(doors open at 8 a.m. day of sale) @ T-N-T & Jones Auction Facility, 200 N Franklin, Colby, KS
Preview sale items between 5 - 7 pm CT Friday, December 6, 2013 • **JOHN & NETTIE LOCK**

1924 Model T pickup w/ Frontenac Cylinder heads, Ruxtell 2sp read end; 1950's lamps; Kerosene Aladdin lamps; Assorted lamp parts and shades; Blue Granite ware Coffee pot; Small cream cans; 5gal. Ruckles Crock Jug; Assorted Wooden boxes; 2-Marigold Phonograph Horns; Counter top Nail scale; Several boxes of cream/ milk bottles; Milk bottle caps; Fishing poles; Meat & Vegetable grinders and slicer; Assorted Table leaves; Large & small Ice Tongs; 1915 Store order catalog (The Lee Hardware Company); Several cameras; Box of Cylinder records; Several boxes of 33 rpm records; 1950's Television clock; Olds picture prints; Cast Iron Kettle; 1930's Frigidaire refrigerator; 2-Pine cabinets; 1930's Tappan Gas Range (cream & green); 2-General electric refrigerators; Old table fans; Maytag Wringing Washer; Victrola (Victor) Phonograph w/records; Orola Phonograph; Atwater Kent Radio #67; Mahogany Book case; Mahogany Chest of drawers; 2-man saws; Zenith Tombstone radio #s-229; Philco Cabinet radio #x12382; Majestic radio cabinet; Philco Tombstone radio #38-5; Pathe 1920's Battery radios #16867; Majestic Radio cabinet #90-B; Zenith Radio cabinet #N 202644; Freshman radio # 5-F-8; Thompson radio # V-50; Philco radio cabinet; Zenith cabinet radio S 369115; Sentinel radio; Arvin radio; Old radio speaker; 2-Pine Wallace school cabinets; 1950's Sofa & Chair; 1950's corner table & coffee table; 1890's Love Seat; 2-1950's Metal Lawn chairs; 1930's Metal & Crome Kitchen table and chairs white & red; 1890's Walnut Table w/5-leaves; Green Depression glass; 6pc Bedroom set; 1930's Electric Hot Point stove; Chiffrobe; Copper Clad Wood Burning Cook stove; Franklin wood heating stove; Sears table top Band saw; Knipco shop heater; Weed trimmers; Scaffolds; Garden tractor 4-row & 3-row spring tooth; Wards table top plane; Nutone Mod. RF-35 Roof Fan; Oxygen/Acetylene torch set on cart; Jointer; 10" Band saw; 16" Bench top Craftsman Scroll Saw; New GE motors; Carlton Chain saw; DeWalt Power shop table saw; Davis Rt-36 Trencher; Dayton Planer; Dayton wood chipper; RCM wood chipper; Ford Tractor w/ loader/bucket and a 5ft BMB utility Mowe.

MUCH MORE DAY OF SALE! Lunch will be served!
Tom Harrison-Auctioneer-Broker: (785) 443-0136 • Tom Simpson-Auctioneer: (785) 443-1153
Bob Jones-Auctioneer: (785) 443-0138



FOR COMPLETE SALE BILL, VISIT: WWW.TNTJONESAUCTION.COM

AMERICAN IMPLEMENT
1104 W. Hwy. 24 • Goodland, KS 67735
(877) 320-4020 For after hours service call & select option.
americanimplement.com

NEW 2014 POLARIS RANGER 900 \$400 REBATE Roof, Windshield, Rear Panel, Wheels & Tire, #49579 \$17,300	NEW 2013 SPORTSMAN 500HO \$400 REBATE White, #49880 \$6,199	2008 POLARIS RANGER 700 Solar Red, New Tires, #44828 \$6,500
NEW 2014 POLARIS RANGER 900 \$400 REBATE Red, #49235 \$14,199	NEW 2014 POLARIS RANGER 900 \$400 REBATE Sage Green, #49882 \$14,199	NEW 2013 POLARIS RZR 900 XP EPS DEMO SALE Was \$21,000 Now \$17,500 #46514 Stealth Black, Roof, Front & Rear Bumpers, 1/2 Windshield, Rear Panel, Doors w/decals
NEW 2014 POLARIS RANGER 900 \$400 REBATE White Lightning with EPS, #52117 \$14,999	2008 POLARIS SPORTSMAN 800 #42903 EFI Sage Green, Front & Rear Brush Guards, Front & Rear Rack Extensions, 98.2 hrs., 1,094 miles \$6,300	2012 POLARIS SPORTSMAN 400 Blue, 1,801 Miles, 152 Hours, #49822 \$3,900
2012 POLARIS SPORTSMAN 400 Indy Red, 2,580 miles, 177 Hours, #49820 \$3,700	NEW 2014 POLARIS RANGER 800 \$300 REBATE Sunset Red with EPS, #50857 \$13,299	JOHN DEERE POLARIS DEALER <small>WARNING: ATVs can be hazardous to operate. For your safety, always wear a helmet, eye protection, and protective clothing and never carry passengers unless the adult ATV has been designed by the manufacturer specifically for that purpose. Polaris adult models are for riders age 16 or older. Polaris youth models of 90cc are for riders age 12 or older. Polaris youth models of 50cc are for riders age 6 or older. Be sure to take a safety training course. For safety and training information in the U.S., call the SVA at (800) 887-2887. You may also contact your Polaris dealer or call Polaris at (800) 324-3764.</small>

Mouth-watering sandwiches

Try our new Jalapeno Kicker!

It's the new quarter pounder beef patty or premium chicken (grilled or crispy) with cream cheese sauce, jalapeno pepper jack cheese, crunchy jalapeno crisps, pickled jalapeno slices, farm fresh tomato and crisp leaf lettuce, all on our bakery style bun.

Quarter Pounder: Sandwich \$3.99 • Combo \$5.99
Chicken: Sandwich \$4.69 • Combo \$6.69

McDonald's

GOODLAND LOCATION ONLY • OPEN DAILY 6 A.M. TO 11 P.M.
CLOSING AT 2 PM ON THANKSGIVING DAY!

Introducing

Dr. Kali Rubenthaler

Family Practice/OB
With focus on women's & children's health
Beginning Dec. 1

Goodland Family Health Center • 106 Willow Road • (785) 890-6075

Goodland Regional Medical Center, where everything's...

all better

TUBBS & SONS FORD SALES

Please join us for our

Black Friday Celebration Friday, November 29th

Make your best deal on any used vehicle
in stock and we'll take off an extra \$1000

SAVE
AN EXTRA
\$1,000

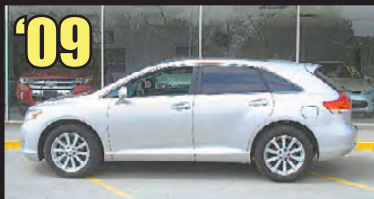

'09
Toyota Venza FWD, Silver w/Cashmere Leather, Double Roof, Local Trade, 71K Miles \$18,500



'13
Ford F150 Supercrew Limited 4WD, White Platinum w/Brick Red Leather, Ecoboost, 22" Tires, Heated & Cooled Seats, Power Roof, Navigation, Local One Owner, 36K Miles \$43,850



'09
Ford Taurus X Eddie Bauer AWD, Blue w/Tan Leather, V6, 2nd Row Bucket Seats, 3rd Row Bench Seat, 58K Miles \$18,500



'09
Nissan Murano AWD, Silver w/Tan Cloth, V6, Aluminum Wheels, 55K Miles \$18,850



'10
Ford F150 Supercrew Platinum, White w/Stone Leather, 5.4L, 157" Wheel Base, 4WD, Local One Owner 56K Miles \$33,850



'10
Lincoln MKS AWD, White Platinum w/Adobe Leather, V-6 Ecoboost, Dual Climate, Chrome Wheels, Heated Seats, SYNC, Local One Owner, 34K Miles 27,500



'08
Mercury Mountaineer, Silver w/Gray Leather, AWD, V-8 4.6L, Auto, Trailer Tow, 1 Owner \$14,850



'10
Ford F150 Supercrew Lariat 4WD, Red/Tan w/Adobe Leather, V-8, Trailer Tow, 78K Miles \$28,850



'04
Chevrolet Trailblazer LT 4WD, Silver w/Gray Leather, V-6, Bose Sound, PSeat, Dual Climate Control, Local Trade \$6,850



'09
GMC H.D. Half Ton Reg Cab 4WD, White w/Charcoal Cloth, Trailer Tow, A/C, V8, Work Truck \$12,500

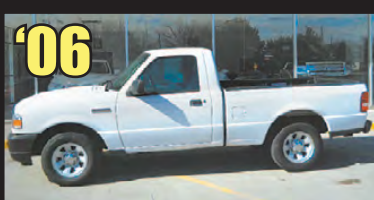

'06
Ford Ranger Reg Cab 4WD, Oxford White, 3.0L V-6, Tilt, Cruise, A/C, Topper, Bedliner, Only 49K Miles \$12,500

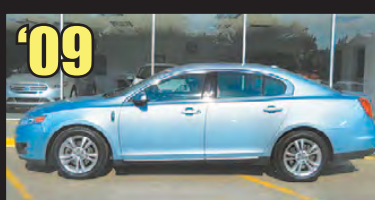

'09
Lincoln MKS 4dr Sedan AWD, Ice Blue w/White Leather, Local Owner, 56K Miles 21,500

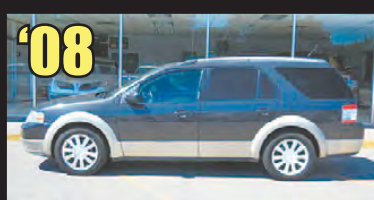

'08
Ford Taurus X AWD Eddie Bauer, Dark Stone w/Tan Leather, 3.5L V6, Rear A/C, Local One Owner \$10,850



'07
Ford Edge FWD SE, Silver w/Cloth Interior, Power Seat, Local One Owner \$10,850



'12
Ford F250 Crew Cab Lariat, Tuxedo Black w/Black Leather, 4WD Diesel, Navigation, Bucket Seats, Hydaball, Sprayed in Liner, 46K Miles \$46,850



'01
Pontiac Grand Prix GT, Maroon w/Gray Cloth, V6, Dual Climate Controls \$4,995

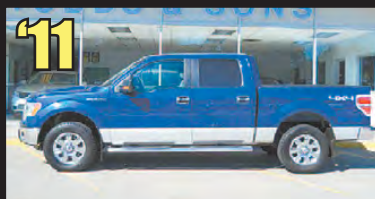

'11
Ford F150 Supercrew XLT 4WD, Blue/Silver w/Gray Cloth, 5.0L V8, Trailer Tow, 2 Tone Paint, One Owner, 49K Miles \$27,850



'10
Ford F150 Supercrew XLT, Blue Flame w/Steel Gray Cloth, 5.4L V-8, 6 1/2 ft Bed, One Owner, 77K Miles \$24,850



'04
Ford H.D. F250 Crew Cab 4X4, Black/Orange w/Black Leather, 6.0 Powerstroke Diesel, Harley Davidson Edition, One Owner, 36K Miles \$29,850



'11
Ford F250 Crew Cab Lariat, White w/Black Leather, 6.7L Diesel 4WD, FX4, 20" Tires, 57K Miles \$42,850



'08
Ford F150 Supercrew Lariat, Stone w/Adobe Leather, 5.4L V-8, 4WD, Trailer Tow, Short Bed, 94K Miles \$23,850

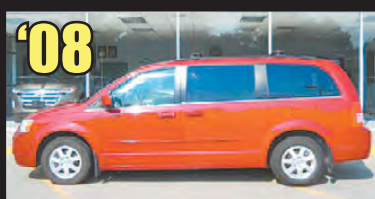

'08
Chrysler Town & Country Mini Van, Red w/Gray Cloth, V6, Quad Stow-N-Go Seating, Rear Heat/A/C, Local Owner \$9,995

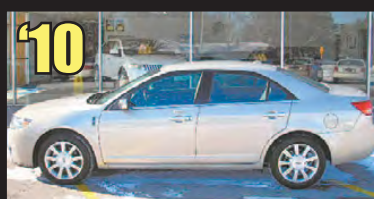

'10
Lincoln MKZ FWD, Light French Silk, w/Leather, V-6, Nice! \$24,850



'00
Lincoln LS 4dr Sedan, Portofino Blue w/Gray Leather, V8, Leather Trim, Local Owner \$5,850



'10
Ford F150 Supercrew Lariat, White w/Tan Leather, 5.4L V8 Engine, Long Bed, Local One Owner, 62K Miles \$28,850



'11
GMC Sierra Reg Cab, Steel Blue w/Black Cloth, V-8, 4WD, Automatic, Trailer Tow, Grill Guard, Only 9500 Miles 24,850



'10
Ford F150 Supercrew Platinum, White Platinum w/Beige Leather, V-8, 4WD, Power Running Boards, Trailer Tow, 20" Wheels, 33K Miles \$36,850



'12
Ford Focus SEL Sedan, Race Red w/Stone Cloth, 4cyl, Automatic, 16" Alloy Wheels, Fog Lamps, Universal Garage Door Opener, 18K Miles \$16,500



'04
Ford F350 Crew Cab Lariat, Tan w/Tan Leather, Diesel 4WD, Long Bed, Local Trade \$17,300

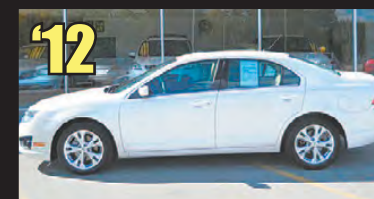

'12
Ford Fusion SE, White Platinum w/Adobe Cloth, Power Seat, Power Windows, Power Locks, 29K Miles \$16,500



'10
Mazda 5 Touring, Pearl White w/Light Stone Cloth, Quad Seats, Rear A/C, 17K Miles \$16,850



'11
Dodge 2500 SLT Crew Cab 4X4, Dark Gray Metallic w/Black Cloth, 6.7L Cummins Diesel Engine, Local One Owner, 31K Miles \$36,850



'10
Ford F150 Supercrew Platinum 4X4, Red Candy w/Stone Leather, New 20" Tires, One Owner, 95K Miles \$28,850



'08
Ford F150 Supercrew XLT 4WD, Black w/Tan Cloth, Trailer Tow, V-8 Automatic \$9,500

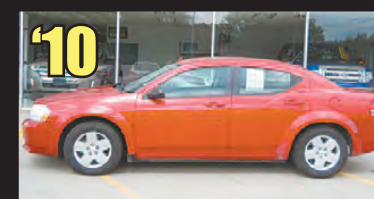

'10
Dodge Avenger SXT, Red w/Black Cloth, 2.4L, Power Windows, Power Locks, Power Seats, Local Trade, 77K Miles \$10,850

810 S. Range
Colby, KS
tubbsford.com



785-460-6746
800.369.3673