



# Let the **Gorilla** help sell your stuff



## If you're planning a garage sale, be sure it's in **The Country Advocate**

Invite the 900-pound Gorilla to help with your garage sale. You'll have more customers, sell more stuff and make more money. That means more in your pockets at the end of the day, and less junk to haul off to the dump.

How does it work? Simple. While the paper reaches most families in the town, The Country Advocate goes all over northwest Kansas. It reaches 41,860 readers in 11 Kansas counties, plus parts of northeastern Colorado and southwest Nebraska.

That's why it's the 900-pound Gorilla of Northwest Kansas Advertising, reaching more homes and more people than any other publication, broadcast station, cable system, Internet page or advertising medium.

Reader after reader has tried The Advocate for their advertising. The results?

Stuff sells. People drive for miles to find a good sale. They don't want to walk away empty-handed. The Gorilla works.

Your newspaper makes it easy for you to be in The Advo-

cate. Just call or stop by and place your ad. You'll be surprised how easy it is, and how affordable. You'll be surprised — and happy — when your phone starts to ring or people show up at your door.

But call today. Deadline for The Advocate is noon Friday, ONE WEEK BEFORE a weekend sale. Sure, you can get an ad in the paper later, but it won't be the same. Call the Gorilla.

It works.



**COLBY  
FREE PRESS**

155 W. Fifth Colby, Kan. 67701  
(785) 462-3963

**THE NORTON  
TELEGRAM**

215 S. Kansas, Norton, Kan. 67654  
(785) 877-3361



**THE OBERLIN HERALD**

170 S. Penn Ave., Oberlin, Kan. 67749  
(785) 475-2206

**The  
Goodland Star-News**

1205 Main, Goodland, Kan. 67735  
(785) 899-2338

**Bird City Times**

Box 220, Bird City, Kan. 67731  
(785) 734-2659

**The Saint Francis Herald**

Box 1050, St. Francis, Kan. 67756  
(785) 332-3162

**LOST AND FOUND**

**MISSING**, chocolate/tan dappled male dachshund, 10 months. North of St. Francis. Disappeared Aug 12. Call 785-772-5054. SFH 8/22

**PERSONALS**

**Single, white male looking for love**, very serious companionship ages 25 - 50 years. Please call 785-672-8382. C 8/28-9/4

**NOTICES**

**Brown's Consignment Auction** - Sunday, September 1, 10 a.m., Hoxie 4-H Building. Several (new) tonka toys, metal tricycles, Coca-Cola items, antiques-old coins, dolls - old collector dolls, tools, poker table, oak chairs, Kenmore washer/dryer, Craftsman riding mower, snow blower, (new) grill guard 07-10 Chev., (2) miner saws, large collection of clean items for everyone! Truly check this one out! Mickey Brown - Evenings 785-675-3767. C 8/28

**Back-To-School Sale** - Buy one item, get second item at half price. Now through Labor Day. Marie Lane - Southwind Plaza. C 8/21-8/28

**CENTER DAY**, sponsored by the Center Church Association will be held on Sept. 1 at 2:30 p.m. at the church grounds, 14 miles southeast of Bird City. Bring a chair and poem, reading or something to

share. Refreshments will be provided. 34-35c. SFH 8/22-8-29

**TO GIVE AWAY** - Upright piano, in good shape. Call 785-332-3246 SFH tfn

**Norton Farmer's Market** - New: Roasted peppers, okra, kale, swiss chard, dill. Plus all the usual summer bounty of vegetables, jellies, sweetbreads, flavored pastas! Saturday 8-1:00 a.m. https://www.facebook.com/#11/NortonFarmersMarket N 8/28

**FRESH PRODUCE at the Farmer's Market**, in St. Francis, on 219 W. Whittier St. (formerly (Goodell Greenhouse), on Tuesdays-Saturdays, 10:00 a.m.-2:00 p.m. 30-37c SFH 7/25-9/12

**Help for Abused women and children**. Open 24 hours a day, seven days a week. Call Northwest Kansas Shelter, 800-794-4624. SFH tfn

**Beginners Knitting Classes** will be given by Judy Fawcett at 705 Sun Avenue, Norton. Children third grade through eighth grade will meet from 2:00 to 4:00 p.m. on Sunday afternoons and adults on Sunday evenings from 7:00 to 9:00 p.m. starting Sept. 8 for eight weeks. Cost for the class will be \$25.00. Please call 785-877-5807 to enroll. N 9/6

**Carpet Cleaning - 3 Room Special** - Only \$159.95! Dry-Foam Safe & Green Seal approved. Serving NWKS mileage free since 1987. A+ Cleaners (785) 538-2526 or (785) 443-5400. Johnene Cheney. N TFN

**HELP WANTED**

**Full time position for Farm/Ranch hand**. Skills in cattle care, truck driving, welding, mechanics or equipment operation very helpful. Must be dependable and motivated. Call 785-694-2233. C 8/28-9/18

**Archer Daniels Midland Company (ADM)**, a world leader in agricultural processing, is currently seeking candidates for seasonal positions as elevator workers at our Brewster, Kansas location. Elevator workers will unload grain, perform clean-up work, perform some maintenance, and assist in other areas of grain handling. Positions require the flexibility to work overtime and weekends. Successful completion of a pre-employment drug screen, physical and background check is required. Please apply online at www.adm.com/jobs. ADM is an Equal Opportunity/Affirmative Action Employer. C 8/28-9/4

**LPN needed for a full time Monday - Friday position** for our Assisted Living Facility. Great hours and Good working environment. EOE, Contact Gary at Fairview Estates Retirement Community, 785-462-2154, 1630 Sewell Ave, Colby (Behind Dillon's). C 8/28-9/4

**Rawlins County USD 105 is accepting applications** for Part Time Accompanist. To obtain an application, please come to the district office at 205 N. 4th Street 785-626-3236 or go to www.usd105.org. Rawlins County USD 105 is an equal opportunity employer. C 8/28-9/4

**Immediate Openings**. Do you enjoy working with people? We require no experience and will train you. Full-time openings in Day Services and Residential; hours vary. You can apply online; call or stop by. ResCare Golden West, 108 Aspen Rd. Goodland, KS . 785-899-2322. www.rescare.com select "careers". E.O.E. M/F/D/V. G 8/28-9/4

**CNA's Wanted in Northwest Kansas**. ResCare HomeCare is looking for CNA's or Home Health Aides that are looking for part time, extra cash with flexible hours. We provide supports in the home to assist the client to remain in their home. Requirements- CNA License; enjoy working with people; and we will train the rest! Apply online or call Rachel 785-728-7198 www.rescare.com select "careers". E.O.E. M/F/D/V. G 8/28-9/4

**Accepting applications for Bagger/Warehouseman** for agriculture business. Experience in grain elevator helpful. For interview call Sunrise Staffing Services, LLC @ (785) 628-6877 apply on line at sunrisesaffingservices.com or pick up application at the SunOpta Plant, 1701 Industrial Loop, Goodland. G 8/28-9/4

**Great Western Tire of Colby, Inc.**, 1170 S. Country Club Drive, is now accepting applications for a full time appliance repair technician. Job includes delivery & installation of new appliances, diagnostics and repairs on all appliances. Experience and knowledge of repairs required. Valid driver's license is a requirement. Full time position includes competitive salary and benefits. Apply in person, EOE. Questions please call

785.462.2100. C 8/21-TFN

**Adams, Brown, Beran & Ball, Chtd.**, a regional CPA firm, is seeking an individual for a receptionist/clerical assistant position in their Atwood office. This position includes some bookkeeping responsibilities. Duties include answering phones, scheduling appointments, daily business activities, preparing basic tax returns, processing payroll accounts, data entry, and assembling basic tax returns. Experience with Microsoft Office and QuickBooks preferred. Opportunity to work 20 to 40 hours with flexible hours that fall between 8-5, Mon-Fri. Send cover letter and resume to: Adams, Brown, Beran and Ball, Chtd., Office Manager, 505 N. Franklin Ave., Suite D, P.O. Box 10, Colby, Kansas 67701 EOE. C 8/21-8/28

**Feedlot in Dundy County Nebraska**, located in SW NE, is looking for dependable employees. Openings on cowboy/cattle crew, feeding crew, and also needing a mechanic to work on trucks, tractors, and heavy equipment. Housing, utilities, 401K, vacation, and health insurance provided. Call 308-432-5739 or email bill.sleigh@dlglobal.net to get an application. C 8/21-9/11

**Full time Driver/Warehouse person**. Full benefits, hourly

wages. Apply at Hajoca, 625 S. Country Club Drive, Colby. C 8/21-8/28

**Part time and weekend help** - apply in person at Village Inn in Colby Monday - Friday 8 - 11 a.m. C 8/21-9/11

**City Limits Bar & Grill** is now accepting applications for hostess, servers and kitchen staff. Please apply in person at 2227 S. Range, Colby. C 8/21-8/28

**Help Wanted**. Equipment Locator, (785) 475-2630. O 8/21

**Needing someone to deliver newspaper bundle** to Oakley 3 to 4 times a week (late afternoon). This would be great for someone who already commutes to Colby from Oakley. Please call the Colby Free Press if interested. 785-462-3963. C 8/14-9/25

**Full Time Carpenter** wanted for Stallman Construction, Oberlin. Start pay based on experience. Call Brent (785) 470-1248.

**DOOR & WINDOW REPLACEMENTS**  
SEAMLESS RAIN GUTTERS  
GENERAL CARPENTRY REPAIRS  
**Ron Lucke**  
CUSTOM BUILDING  
(719) 346-8840  
CELL: (719) 349-8840

**SEALED BIDS WANTED**  
SHERMAN COUNTY COMMISSIONERS are seeking sealed bids for hail damage to the roof and other various damage to the County Health Department building located at 1622 Broadway, Goodland. Please call (785) 821-1863 to schedule a time to look at the building. Bids must be submitted no later than September 1, 2013. Sherman County Commissioners reserve the right to reject any and all bids. Please submit sealed bids to: Sherman County Clerk, 813 Broadway Room 102, Goodland, KS 67735.

**The Northwest Kansas Educational Service Center is accepting the following applications for the 2013-2014 school year:**

- Paraeducators/Rawlins County and Golden Plains
- Bilingual Paraeducator/Rawlins County

Applications are available on line at www.nkesc.org or call 785-672-3125. Applications will be accepted until the position is filled. \*NKESC is an EOE\*

**PBC**  
Pepsi Beverages Company of Colby, KS has an **IMMEDIATE** opening for:  
**Full Time Field Service Tech**  
Please review the detailed job descriptions, requirements, and apply online TODAY at [www.pepsibeveragesjobs.com](http://www.pepsibeveragesjobs.com)  
PBC is an Equal Opportunity Employer

**Red River Commodities**  
is currently looking for a dependable individual to fill an opening in it's confection sunflower processing plant.  
**Receiving Department:** Must have CDL or the ability to acquire.  
Please apply in person at:  
1320 E. College Dr. Colby, Kansas

**PETRO:LUBE**  
**NOW HIRING**  
Petro Lube of Colby, KS will become a division of the Oasis Travel Center effective Oct. 1st, 2013  
Positions Available Include:  
• General Manager  
• Diesel Technicians and Mechanics  
• Customer Service Representatives  
We offer competitive pay as well as a compensation package. Please contact Jayson Woofter at (785) 462-7909 or jaysonw@woofter.com WWW Inc. is an EOE.

**NOW HIRING!** RN'S, LPN'S, CNA'S and CMA'S. FT and PT. Competitive wage scale. Apply in Person at Deseret Health & Rehab at Colby, 105 E. College Dr., Colby, KS or contact Cheryl or Kyra at 785-462-6721.

**Dental Assistant/Front Office Duties**  
Burlington Family Dentistry is expanding and looking for a friendly, reliable and hardworking individual to join our team! Interest or experience within the medical or dental field preferred, however no experience necessary. Drop off resume and apply within- 340 14th Street (Main Street) in Burlington.

**NOW HIRING!**  
**Front Desk Clerks; Cooks; Housekeeping; Servers**  
Flexible hours. Full and part-time positions available. Great benefits including insurance, vacation pay & 401K. Top pay. Certification bonus. Monthly bonus program, Employee discount at Penny's Diner, Excellent promotional opportunities, Dynamic training program. APPLY TODAY! 801 N. Highway 27. Front Desk Clerks/Van Drivers must have good driving record and be able to pass a drug test. (Junction of Hwy K-27 @ US-40) Sharon Springs, KS Phone: (785) 852-4664. (785) 852-4665-fax. sharonspings@mail.oaktreeinn.com

**FOLEY INDUSTRIES**  
**\$2000.00 HIRING BONUS!!**  
**Now Hiring - Experienced Field Service Technician**  
*Enjoy working outside? Searching for great salary and great benefits? Stop Looking!*

- Opening in the Colby area.
- Full maintenance and support of heavy equipment and EPG/Petroleum engines.
- Min. 3-5 years field technician exp. req.
- Continuous development through on-going training.

APPLY TODAY! [www.foleyeq.com](http://www.foleyeq.com) EOE

**HELP WANTED**  
**Line Cooks and Prep Cooks**  
Come join a FUN team atmosphere today! Full time positions now available at Mitten Travel Plaza. Excellent career opportunity. Blue Cross Blue Shield Insurance packages, Profit Sharing, paid vacation, prevailing wages, year-end bonus program, 401k, and many more benefits available to qualified employees. Experienced applicants encouraged and training also available. For more information call Cinnamon @ 785-672-3062 ext. 17 or apply online @ [www.mitteninc.com](http://www.mitteninc.com).

**Time for a New Career?**  
The Goodland Star-News is looking for a **FULL TIME ADVERTISING EXECUTIVE** to join our team selling advertising for Nor'West Newspapers. Work week is 40 hours. Computer skills are helpful but not required. Must have good communication skills, excellent customer service skills with attention to detail, and enjoy a fast-paced atmosphere.  
Send a resume to:  
Kevin Bottrell, Editor,  
1205 Main, Goodland, KS 67735,  
or apply in person. No calls please.  
The Goodland Star-News  
1205 Main, Goodland, KS 67735

**Trucking Company in Northwest Kansas** has immediate opening for driver. Hauling grain, rock, and sand Monday through Friday. Local hauling home every weekend. Paid weekly. Must have good MVR and must have 2 year driving experience. Call for an appointment (877) 850-7285 or (785) 678-8041.  
O 8/7-8/28

**Looking for leasers** to add to our trucking company in Northwest Kansas. Hauling grain, rock and sand in Kansas, Nebraska, Texas, Oklahoma and Colorado. Haul Monday through Friday. Credit Cards available for fuel for your convenience. Special program if pay own fuel. Paid every Friday, home every weekend. We do have some trailers available. Call for an appointment (877) 850-7285 or (785) 678-8041.  
O 8/7-8/28

**CDL Drivers** - Must be at least 23 years of age, clean MVR, minimum 2 years of driving experience. Hopper experience a plus. Call 785-462-0087.  
C 6/19-9/4

**The Thomas County Clerks** office is accepting applications for a substitute van driver. Responsibilities are transporting elderly,

persons with disabilities and general public transportation riders from one location to another. Applicant must have a neat appearance and a sincere desire to work with the general public, especially the elderly and people with disabilities. Applicant must possess a valid Kansas Driver's License. This position is included in the Kansas Department of Transportation (KDOT) drug and alcohol-testing program. Applications and a job description may be obtained in the County Clerks office. Applications will be accepted until the position has been filled. Thomas County is an E.O.E.  
C 6/19-7/31

**Now hiring night cooks and hosts.** Apply at Village Inn - See Tammy from 6 - 11 a.m.  
C 6/12-TFN

**Great Western Tire of Colby, Inc.,** 1170 S. Country Club Drive, is now accepting applications for all positions. Experience required, but will train the right person. Valid driver's license is a requirement. Full time position includes competitive salary and benefits. Apply in person, EOE. Questions please call 785.462.2100.  
C 5/22-TFN

**Decatur County Road and Bridge** is taking applications for full-time employment. Employee will be subject to random drug and alcohol testing and will be required to obtain a CDL. Applications available at Engineer's Office. Call (785) 475-8111. Decatur County is an Equal Opportunity Employer.  
O 4/24tf

**Help Wanted: correspondent for Rexford.** Send news via e-mail once a week. Paid by inch and receive free subscription to The Oberlin Herald.  
O 1/30 tfn

**PSI Transport is always looking** for good company livestock and grain haulers as well as shop mechanics. Competitive pay, life/health/dental benefits and bonus program available. EOE. (785) 675-3477.  
G 6/15-TFN

**Part Time Cattle Working** help needed to work with veterinarian at Norton Livestock Auction. If interested please contact 785-475-3808.  
N 9/6

**Valley Hope Association** is seeking a Corporate Customer Service Specialist to work as a part of an office team to maintain several

administrative duties. This position is located in Norton, KS. Successful candidates must have a valid driver's license. Excellent working environment with a competitive salary and benefits package available. Email resume to employment@valleyhope.org. EOE.  
N 9/6

**Kaufman Trailers of NE** is looking for an experienced Truck Driver. Two years preferred. Home most weekends. Must have Class A CDL and a clean driving record. Please call Shane Henderson at 308-995-1001 or come by and fill out an application at 1025 9th Street, Beaver City, NE 68926.  
N 9/6

**PAINTER** to prep, prime and paint the building and trim at 107 W. Washington in St. Francis. Paint and primer furnished. Please send proposal to Cheyenne County Development Corporation; P.O. Box 255; St. Francis, Kansas 67756 by August 30, 2013. 33-34c. SFH 8/15-8/22

**WANTED**  
**CELEBRITY POWER CHAIR WITH RECLINING SEAT.** Working or not.

JET-3 with joystick control preferred. Call (785) 890-2585, leave a message.  
G 8/28-8/28

**Custom haying service.** Now baling failed corn and milo. Can also do CRP cane or alfalfa. Reasonable rates, turnkey job, can travel. Call Tadd Neitzel at (785) 332-7004.  
G 8/14-9/14

**Buying Junk Iron:** Cars, pickups, wheat trucks, semis, old combines, will clean or pick up iron piles. Chann Fromholtz 785-443-3608. Will pay cash money.  
C 8/7-8/28

**Want to buy John Deere diesel engines,** running or not. (785) 263-6275.  
G 8/7-9/7

**Dry land/Irrigated farm** to cash lease or crop share. 785-567-7837.  
C 6/26-9/11

**Junk batteries,** non-ferrous metals and iron. Darrel Bowen. Phone 785-899-2578.  
G tfn

**I specialize & analyze** the situation surrounding the environment. Pines,

Deciduous, Evergreens, Shelterbelts, Fruit Trees, Cleanup, Removal, Nurseryman, Gardening, Landscaping, Shrubs & Yard Care. Dave's Tree Service 785-443-0994.  
C 8/28-9/18

**Free Removal** of your inoperable vehicles. (800) 610-3888.  
O 8/21-9/4

**Precision Painting.** Interior and exterior. Free Estimates, Wade Stevens. (308) 737-9570.  
O 8/21-8/28\*

**Trees: Bucket Truck & Stump Grinder.** Insured - Free Estimates - Call Kerry 785-626-4261 No Wait.  
C 8/14-9/4

**Failed corns, custom swathing** and baling. 30ft. draper swather, no crimping. Save your dried out leaves. Will do on shares or buy standing corn in the field. Call (785) 332-5588 or (785) 772-5040.  
G 7/31-8/31

**CUSTOM SWATHING** and baling, 30 ft draper swather. Save your dried out leaves. Will do on shares or buy standing corn or milo in field. 785-772-5040 or 785-332-5588. 34-35c. SFH 8/22-8/29

# The Country Advocate Service Directory

We do the hard work for you!

Call your local newspaper today to find out how the Service Directory works for you!

## Langer Industrial Service

2022 County Road 11 • Levant, KS 67743 • 785-586-2208  
Monday - Friday 8 a.m. - 5 p.m.

**We pay cash up to for all scrap metal\***

- Brass • Copper • Aluminum • Batteries • Electric motors • Cars
- Combines • Farm Equipment • Prepared/Unprepared Iron and Tin
- Container Service • Off site baling and car crushing
- Limited pickup service available

Schedule deliveries after normal business hours by appointment when necessary

\* Some Conditions Apply

## Paw Wash Pet Crematory

6445 Rd. 21, Goodland

Kathy Schermerhorn

Please leave message  
CELL PHONE: (785) 899-4398  
Private or Group Rate

## High Plains RV Resort

**Live at the resort in your RV Oakley/Colby!**

Live in your RV at the #1 rated RV resort in Kansas. \$450 monthly rent - includes water, sewer & cable TV!

Swimming pool, hot tubs, clean restrooms, Propane available, clubhouse and laundry room, and store!

We only have a few sites available for monthly guests, so call us now.  
High Plains RV Resort • (785) 672-3538 • www.HighPlainsCamping.com  
We sell PROPANE PROPANE PROPANE!

## SPEEDLINER

Moonlight Liners

Spray-In Bedliners

Scott Gilmer

819 W. 8th • Goodland, KS 67735  
(785) 890-5384  
Evenings & Weekends



## Dr. Tom Barlow

DENTIST

785-460-7538

Appointments Readily Available

505 H N. Franklin, Colby

## JM TREE & LAWN SERVICE

### COMPLETE LAWN CARE

- Mowing • Verticut
- Edging • Tree Trimming
- Trimming & Removal



Lawn & Tree Spraying & Fertilizing

Sprinkler System Repairs & Installation

**Call today to get your FREE estimate**

Fully Insured, Bonded, Licensed and Covered by workman's Comp.

CERTIFIED WITH KANSAS DEPT. OF AGRICULTURE  
Office: 785-462-6908  
Office Manager: 785-443-5708  
Owner: 785-443-1339

CHECK OUT OUR WEBSITE FOR MORE INFORMATION:  
WWW.MURRAYENTERPRISES.ORG

## August Service Special

### Oil Change Special

5 qts. Conventional Oil & Filter change

6 qts. Dexos Oil & Filter change

\$19<sup>95\*</sup>

\$26<sup>95\*</sup>

\*Not valid with other offers. Not valid on Diesel Engines. Not valid with synthetic oil. Expires 8/31/2013.



No sales tax on labor in Colorado.  
**SCHEDULE ONLINE AT:**  
www.vincesgmcenter.com

1847 Rose Ave., Burlington, CO 80807  
(800) 231-8991 • (719) 346-5326

Be sure to visit us on Facebook!

## KANSAS Insurance INC

Formerly THOMAS County INSURANCE AGENCY



Dennis Tubbs  
dtubbs@kansasins.com

490 N. Franklin  
785-462-3939

- Home & Auto
- Farm & Crop
- Business Insurance
- Boat, Motorcycle, RV

Nationwide Agribusiness  
On Your Side\*

www.kansasins.com

Certified Insured & Bonded

## CTE Construction & Roofing

When Time Matters & Quality Counts



Roofing, Siding, Gutters

General Construction (Decks, Porches)

Post Frame or Steel Buildings

Unbeatable Steel Building Prices Residential & Commercial Save With Quality

308-345-3242  
www.cteroofing.com

## FARM & INDUSTRIAL PAINTING

Grain Bins, Barns, Morton Sheds, Barn Repairs, Metal Roofs

ALL COLORS! TRI-STATE PAINTING

Pat Castella  
1-800-940-8289  
leave message



FREE ESTIMATES!

## NEW SYSTEM PROFESSIONAL WINDOW CLEANING

(785) 462-6995  
(800) 611-6735

www.MyWindowCleaner.net  
Serving Colby since 1992!

Commercial • Residential • Free Estimates

## HINKLE TERMITE & PEST CONTROL

1-800-536-2704  
www.hinkletermite.com

JOE HESKETT • OWNER • 785-545-6868 (CELL)

## Looking for wheat straw or damaged wheat to bale

Kroskob Brothers Farms  
Custom Haying and Farming

Will Prepay to secure Acres  
Call for Pricing

Brandon: 970-380-4256 or Travis: 970-380-6853

**Burlington-Goodland area.** Residential overhead door service and repair, 20 years experience. Call Gary at (719) 350-0705.  
G 7/17-tfn

**Hickert Enterprises, LLC.** Windmill repair and service. Tree trimming and removal. (785) 475-2729.  
O 6/5-12/25

**Carpet Cleaning: 3 Room Special** - only \$159.95! Dry-Foam safe & Green Seal approved. Serving NWKS mileage free since 1987. A+ Cleaners (785)538-2526 or (785)443-5400, Johnene Cheney.  
C 6/5-8/28

**Do you have weeds every year?** Want a great looking yard? Call JM Tree & Lawn Service to fill ALL of your needs this year. We offer full tree care and sprinkler system maintenance/installs as well. Call today to get a

free quote. 785-462-6908.  
C 5/22-TFN

**C & C Construction.** All types of Dirt Work: Terracing, Dozing, motor grading, and scraper, all laser-equipped machines. Call Brian Cook (785) 567-7794 or Topper Cook (785) 874-8114.  
O 4/24-10/30

**BECKMAN Carpet Cleaning:** Truck-mounted steam cleaning. Carpets, upholstery and autos. Call (785) 626-4548.  
SFH tfn

**Have a leaking roof** and need it repaired? Look no further. Murray Roofing & Construction, LLC will give you a free estimate and roof inspection. We specialize in residential and commercial roofing systems. Call our office to schedule an inspection. 785-462-6908.  
C 4/3-TFN

**Call us before you pay** your next insurance premium. American Family Insurance - Rita Peters Agency - Colby 785-462-8246.  
C 1/25-TFN

**CAT'S TNT for jewelry,** material, vinyl graphic designs, massages, quilting and more! Stop by 1018 Main, Goodland, or call (785) 890-2287 for more information.  
G 3/28-tfn

**Experienced with texturing,** painting, cleanup/removal of clutter. Experience with Rental management experience. Have 16 ft. car trailer for rent. 785-462-5861.  
C 3/25-TFN

**Abel Tree Service**-Fully insured, free estimates, stump grinder, bucket truck. 785-871-7275.  
N tfn

**Dan is back!** Dan Geschwentner. Small remodeling and repair jobs. Call 785-443-3673.  
C 2/3-TFN

**Graham Dirtworks, LLC** - Offers Trenching Services for water lines and electrical lines, installation or replacement of water hydrants; backhoe services and general skid steer work, etc. Willing to travel. For info call Mark at 785-543-4336.  
N tfn

**Jacobs Service,** your authorized Traeger Grill dealer. See our selection of grills, pellets, rubs and spices at West Highway 36, Norton. Pellets are \$13.50 per bag EVERY DAY!  
N tfn

**C & C Construction** - All types of dirt work: terracing, dozing, motor grading, and scraper; all lazer equipped machines. Call Brian Cook,

785-567-7794 or Topper Cook 785-874-8114.  
N 10/30

**Septic Tanks Pumped** and systems installed. Call Logan Septic and Water. 785-543-7772.  
N tfn

**FOR RENT**

**2 Bedroom, 1 Bath,** storage shed. 3 Bedroom, 1 Bath, ready to move in 785-462-1047.  
C 8/28

**Like new, small 2 bedroom** rental home in Brewster. Available September 1. No pets, no smoking \$450 a month. Please call 785-443-2010.  
C 8/28

**2 Bedroom Basement Apartment** with washer & dryer, utilities paid. Call 785-443-2070.

C 8/28  
**2 bedroom apartment,** very nice, dishwasher, washer/dryer, A/C, refrigerator and stove. No pets, no smoking 785-460-0916 or 785-462-0274.  
C 8/21-8/28

**Nice 2bed, 1 1/2 bath home in Goodland.** Central heat and air, garage, \$600. Call (303) 941-2369.  
G 8/21-8/28

**FIFTH STREET APARTMENTS** in Bird City has for rent two-bedroom duplex apartments. Applications must income qualify. For information contact N.W. Kansas Housing, Inc. at (785) 421-2151 or pick up an application at Century II in Bird City. We offer Equal Housing Opportunity and are handicap accessible.  
SFH tfn (52)

# The Country Advocate Service Directory

*The Decorating Co.*  
Interior Design Consultants  
Irene Smith & Rochelle Kling  
*There's no limit to our imagination.*  
106 E. 11th, Goodland, KS 67735  
(785) 890-5441  
E-mail: decorco@st-tel.net

**HSI**  
**HOXIE STATE INSURANCE, INC.**  
824 Main, PO Box 378  
Hoxie, KS 67740  
115 S. State St.  
Winona, KS 67764  
(785) 675.3263 - Fax (785) 675.3721

**NOW available at Oasis Travel Center in COLBY...**  
**Gunnysack Greeting Cards**  
"Cards that have the guts to tell it like it is"  
Sarcastic & Silly  
Very Blunt & Unusual  
Not for the easily Offended  
Created by Ellis, KS resident  
Tracy Augustine  
Stop by to check out the wonderful selection or go online at [www.gunnysackgreetings.com](http://www.gunnysackgreetings.com)

**WANTED: DIRTY CARPET**  
**IF YOU HAVE DIRTY CARPET, WE CAN STEAM CLEAN IT.**  
**NO JOB TOO BIG OR TOO SMALL!**  
Cleaning NW Kansas one house at a time!  
• Commercial/Residential  
• Advanced Truck Mounted Steam Cleaning Equipment  
• Water Damage Restoration  
• FREE ESTIMATES  
**PRO FLOOR CARE**  
Carpet & Upholstery Cleaning  
(785) 462-8313 or (800) 473-4138

**Nancy LePell Bookkeeping**  
165 East 3rd - Colby, KS 67701  
785-462-7428  
Income Tax Preparation - Individual, Business and Estates  
Accounting and Bookkeeping  
Business and Financial consultation  
Christy Griffith, RTRP Nancy LePell, EA, ChFC, CB  
Working to bring you the best possible solutions

**Looking for a better return?**  
If you have CDs about to mature or other assets to invest, consider all of your options. Not only do our fixed annuities offer you a competitive return, they also offer you flexibility, security and guarantees.  
To see how simple it can be to save for your future, contact us today.  
**FARM BUREAU FINANCIAL SERVICES**  
Insurance • Investments  
Auto | Home | Life | Business | College | Retirement

**Culligan**  
**better water. pure and simple.®**  
• Drinking Systems • Water Softeners (Sales & Rentals)  
• Water Coolers • Salt Sales & Delivery  
**Scheopner's Water Conditioning, Inc.**  
Goodland & Colby, KS • Toll free: (800) 536-2352

**NKBA**  
The Kitchen & Bath Professionals  
• Kitchen Cabinets • Counter Tops  
• Closets • Furniture • Commercial  
• Entertainment Centers  
• Custom Jewelry Closets  
**Mingo Custom Woods**  
1965 W. 4th St., Colby, KS • 800.320.2201  
[www.mingocustomwoods.com](http://www.mingocustomwoods.com) • 785.462.2200

**Welcome**  
**Dr. Justin Evanson**  
DDS, MD  
Oral and Maxillofacial Surgeon  
*Dr. Justin Evanson has joined the Burlington Family Dentistry team, providing ORAL SURGERY with IV SEDATION, including wisdom teeth extractions. •• Accepting most insurances. ••*  
*Now you can have oral surgery right here in Burlington and avoid the trip to the city.*  
**Burlington Family Dentistry**  
340 14th St. • Burlington  
(719) 346-8266  
Please call for an appointment  
Jason Ehtessabian, DDS, PC  
[www.burlingtonfamilydentistry.net](http://www.burlingtonfamilydentistry.net)  
Dr. E

**Dusty Locksmith and Security**  
Lock installation, repair, replacement and rekeying.  
Lockouts: Home-Auto-Business. Safe cracking & combination change.  
**785-405-0068**

**Windy Plains Bike Shop**  
Professional bicycle repairs since 1978!  
Parts, accessories and service for all makes.  
Pick up and delivery available in Goodland!  
**TIRED OF FLATS?**  
ASK ABOUT OUR NO FLAT GUARANTEE!  
**Harold Snethen**  
6085 Rd. 17  
(785) 899-4786 • (785) 899-5858 (home)  
Same day service on most out of town repairs!

**Let this spot work for you**  
**Call Angela or Jessica for information.**

**Mobile Home Lots for Rent**  
\$175 Month  
(includes water, sewer & storage shed)  
FREE Month with approved application  
**Friendly Acres Mobile Home Park**  
1150 S. Franklin, Colby  
Call 785-462-6445

**Truck Lettering**  
**800-886-2423**  
AWARD WINNING SIGNS AND PINSTRIPING SINCE 1974  
**Hot Brush** 204 W. 4th Box 309  
Bird City, Kan. 67731

**Call your local newspaper to get this space to work for you**

**C.W. Beamgard Co. Inc.**  
SALES & SERVICES SINCE 1919  
• New Vehicle Sales • Service  
• Used Vehicle Sales • Windshield Pit Repair  
• Parts • Tires  
• Accessories • Towing Service  
Monday - Friday 8-6, Saturday 8-Noon  
**785.626.3286**  
Fax 785.626.3717  
210 State St. • Atwood, KS 67730

**Superior Flooring and Furniture and Accessories**  
360 14th St., Burlington, CO ~ PHONE: (719) 346-7579  
Dan and Myrna Troyer  
**ROOFMASTERS**  
Your Local Roofing Contractor  
425 East Hill, Colby, KS  
Licensed - Bonded - Insured  
RESIDENTIAL 1-800-536-6642  
Tamko Shingles 1-785-462-6642  
GAF Shingles  
Wood Shingles  
Metal Roofs  
COMMERCIAL  
Rubber Single Ply  
White TPO Single Ply  
Built Up Systems  
Modified Systems  
**FREE ESTIMATES**  
Elastomeric Rubber Coating For Metal Roofs

**Meadow Lake Restaurant & Lounge**  
Golf season is here. Come join in the fun at our new low season prices!  
Meadowlake Golf Course, Restaurant and Lounge are public facilities, not private - everyone welcome.  
Restaurant and Lounge are open Monday - Saturday  
Prime Rib, Salad Bar and Desert Special every Saturday night  
**MEADOW LAKE**  
GOLF COURSE & RESTAURANT  
**785-460-6443**  
1085 E Golf Club Rd. • Colby, KS

**LARGE 1 BEDROOM APARTMENT** in St. Francis with laundry \$300/mo. Call 303-960-8912. (tfn) SFH (tfn)

N 8/28

C 8/21-9/11

Call Duane McEwen, listing agent for Home Range Realty Inc. at 785-877-3032. N tfn

NE. 308-486-3501. N tfn

to rent, Adam Jones, 785-332-6206. SFH tfc

**THE BIRD CITY HOUSING AUTHORITY** has one and two bedroom apartments available. Most utilities included. Applications may be picked up at 209 N. Rich Ave., Bird City or 785-734-2407. 32-35c SFH 8/8-8/29

**Independent living apartments** at Prairie Meadows and Bieber Cottages in Norton now available for persons 55 years and above. For more information about these comfortable living apartments, call Administrator Nancy McGinnis, phone 785-877-2601. N tfn

**Home for sale:** 606 E. Ash, Oberlin, 3 bedroom, 2 bath, full basement, attached garage. (785) 475-3184 or (785) 475-2103. O 7/31tf

**Three Bedroom House,** 1 bath, unfinished basement, 33x40 shop. 324 South First, Norton, 202-2468. N 9/4

**Make the Weiser Choice** - Contact Weiser Realty for all of your real estate needs at 785-877-2185. Jolene L. Weiser, Broker; Samantha M. Hager, Salesperson; Sally Nelson, Associate Broker. N tfn

**Professional Service Listings** and selling your property. Contact Larry Riggs Broker or Jeanette Krizek Listing Agent, 785-678-7163, Kansasland Realty and Auction. N 9/11

**VEHICLES/ RECREATION**

**1994 F-150** former gas utility pickup. 150,000 miles, 6 cylinder, auto. Everything works \$2100. Call 785-675-3640 or 785-657-1713, Hoxie. G 8/21-8/28

**Certified Everest and 1863** seed wheat \$12 per/bu treating available, 65 lbs. test weight. Call 316-990-6144. C 8/28-9/18

**Certified Agri-Pro TAM111** and SY Wolf also Fuller. Paul Nauer, Jennings 785-678-2339 or 785-678-8083. C 8/28-TFN

**PASTURE WANTED**

**Grass pasture WANTED**

**Downtown office space available** at 5th and Franklin, Colby. Call 785-462-3939. C 9/19-TFN

**Houses and apartments** Goodland, KS. All sizes. Call for details. (785) 890-6538. G 6/20-tfn

**Whispering Pines Retirement** and Assisted Living has one bedroom, one bathroom apartments available for immediate occupancy. 785-874-5500 or wpines@ruraltel.net. Rent includes all utilities except for phone and cable. 24 hour nursing staff, meals, laundry, housekeeping, activities, privacy.

**Houses & Apartments.** Cole Real Estate in Goodland 785-899-2683. G tfn

**Three bedroom, 2.5 bath,** 1 car garage home located 215 Spruce, Rexford. Call 785-269-7625 leave message.

**THREE BEDROOM HOUSE,** two-car garage for sale by owner. \$64,500. Call 785-332-4391. 32-43c SFH 8/8

**FARM SERVICES/ EQUIPMENT**

**Custom Swathing and Baling** call Kelly Yonkin at 785-672-2354. C 8/21-8/28

**Disc Rolling**—Rolling on the farm. Call Ron Lewis, Eustis,

**REAL ESTATE**

**REAL ESTATE SERVICES**

Let Us List Your Property.

**D&R PUMP SERVICE, LLC**  
Domestic, Stock, Windmill, Lorentz Solar Pumps, Submersible, Irrigation, Repair and Sales. With over 30 years of experience!  
Ron Shipley - (785) 675-1422 state licensed Kansas and Nebraska member of the Kansas Groundwater Association  
Devan Castle (785) 657-7217

**SHERMAN COUNTY SPEEDWAY** Goodland, Kansas  
[www.shermancountyspeedway.com](http://www.shermancountyspeedway.com)  
**Saturday, August 31 6:30 p.m. MT**  
Pit Pass Pricing: \$25: 12 & up; \$10: 12 & Under  
Grandstand Pricing: \$10: 13 & up • \$5: 6-12 • 5 & under FREE  
Grandstands open at 2 p.m. MT • Pit Gates Open 12 p.m. MT  
Hot Laps: 4:00 p.m. MT • Pit Gates Close At 5:30 p.m. MT  
• IMCA MODIFIEDS • IMCA STOCKS  
• ECONO'S • IMCA HOBBY STOCKS  
• IMCA NORTHERN SPORT MODS  
Track sponsors: Budweiser and SCSCRA

**Cash 4 Junkers**  
Will pay top dollar for your unwanted, totaled or junked vehicles. Cars, vans, pickups or trucks. Also interested in other metals. Call 785-332-7046, Jett Fromholtz, St. Francis, Ks.

**VINCE'S GM CENTER**  
Selling Cars for Years, Making Friends for Life  
1983-2013  
[www.vincesgmc.com](http://www.vincesgmc.com)  
1847 Rose Ave., Burlington, CO 80807  
(800) 231-8991 • (719) 346-5326

**The perfect accessory for your driveway!**  
**2013 Cadillac ATS**  
Built to be the World's Best! New 2013 Cadillac ATS luxury sport sedan in Opulent Blue.  
**2013 GMC Terrain**  
Crossover to the perfect combination of luxury and utility with this previously owned 2013 GMC Terrain white, 21,000 miles.

**HomeLand REALTY AUCTION**  
"Western Hospitality"  
(785) 899-3060  
[www.HomeLandRE.com](http://www.HomeLandRE.com)  
1112 Main Avenue Goodland, KS 67735

**218 W. 11th**  
4BR/1 Bath \$61,500 Call Rose today!

**1004 Montana**  
3BR/1.75 Bath \$39,500 Give Tom a call today!

1004 Montana.....	\$39,500
216 W. 11th.....	\$55,000
424 Center.....	\$57,000
709 Cherry.....	\$61,500
218 W. 11th.....	\$61,500
222 W. 4th, Bird City.....	\$69,000
212 Center.....	\$76,500
1319 Arcade.....	\$78,000
923 Caldwell.....	CONTRACT
307 E. 11th.....	\$83,000
508 E. 2nd.....	CONTRACT
808 W. 9th.....	CONTRACT
1407 Arcade.....	\$87,500
705 Cherry.....	CONTRACT
213 Aspen.....	\$149,500
1101 Arcade.....	\$175,000
6525 Road 16.....	\$327,500
580 E. Armory Rd.....	CONTRACT
1101 Main (commercial).....	\$94,999

**September Consultant Schedule**

ALLERGIST**	Jeffrey Rumblyrt, M.D.	September 16
CARDIOLOGIST**	Barry Smith, M.D.	September 11 & 25
CARDIOLOGIST	Vijay Subbarao, M.D.	September 5
COUNSELING SERVICES		Thursdays by Appointment
DERMATOLOGIST	Theodore Alkousakis, M.D	September 17
DIETITIAN	Sarah Linton, RD, LD, CDE	Tuesdays by Appointment
EARS, NOSE, THROAT	Alfred N. Carr, M.D.	September 12 & 26
GASTROENTEROLOGIST	Jeffrey D. Huston, M.D.	September 10, 16 & 17
GENERAL SURGEON	David D. Beck, M.D.	TBD
GENERAL SURGEON	Jeffrey Cross, M.D.	TBD
GYNECOLOGY	Laura Rokosz, M.D.	September 12 & 25
OBSTETRICS/GYNECOLOGY	David Forschner, M.D.	September 18
ONCOLOGY	Prakash Neupane, M.D.	September 6,13,20 & 27
OPHTHALMOLOGIST	Brian Joondeph, M.D.	September 18 & 30
OPHTHALMOLOGIST**	Eric Fry, M.D.	November 11
OPHTHALMOLOGIST	Robert Fante, M.D.	September 27
ORTHOPEDIST	Tim Birney, M.D.	September 9
ORTHOPEDIST	Armond Hatzidakis, M.D.	October 7
ORTHOPEDIST	James Holmes, M.D.	September 30
ORTHOPEDIST	Edward Parks, M.D.	September 23
ORTHOPEDIST	Raj Bazaz, M.D.	September 9
ORTHOPEDIST	Kevin Nagamani, M.D.	September 4
ORTHOPEDIST	Gareth Shemesh, M.D.	September 19 & 20
PATHOLOGIST	Pathology Services P.C.	Call for Availability
PODIATRIST	Erik Ouderkirk, D.P.M.	September 11
PODIATRIST	Daniel Mallett, D.P.M.	September 25
PULMONOLOGIST	Ken Weisiger, M.D.	September 5, 19 & 26
RADIOLOGISTS	Professional Radiology Services	WEEK DAYS
SPEECH THERAPY	Crystal Schultz	Monday – Thursday
UROLOGIST**	Kevin McDonald M.D.	September 10
UROLOGIST**	Wallace Curry, M.D.	September 24

For an appointment please call 785-890-6030  
\*\*For an appointment with Dr. Rumblyrt please call 1-888-849-8424  
\*\*For an appointment with Dr. Fry please call 1-800-526-3937  
\*\*For an appointment with Dr. McDonald or Dr. Curry please call 1-877-312-1619  
\*\*For an appointment with Dr. Smith please call 855-744-1065

**Tackle the Savings!** **\$70** Get a **MICHELIN** MasterCard® Reward Card after submission.\*

BUY ANY SET of 4 new MICHELIN® brand passenger or light truck tires, including the all-new MICHELIN® Pilot® Sport A/S 3 tire, and GET \$70 via MasterCard® Reward Card after submission.\* Offer valid August 22 – September 24, 2013.

\* See redemption form at participating dealers for complete offer details. Offer expires 09/24/13. Void where prohibited. The Reward Card cannot be reloaded with additional funds, nor can it be used at an ATM. Reward Card expires 6 months after issuance. For complete terms, conditions and fees, see the Cardholder Agreement in your card package. Reward Cards are issued by U.S. Bank, pursuant to a license from MasterCard International Incorporated. MasterCard is a registered trademark of MasterCard International Incorporated.

**GENERAL TIRE** **Endless Summer Rebate**

**\$70** Back by mail with the purchase of 4 selected GENERAL TIRES  
Get up to **\$61.99** OFFER VALID 8/12/13 - 9/23/13  
Many other sizes and styles available.

Altimax™ RT Stylish touring all-season tire supplies a smooth, comfortable ride with excellent treadwear.	Grabber™ HTS The synergy of comfort, durability, and performance
185/65R14 \$61.99 \$49.49 ea after rebate	LT265/75R16 \$146.99 \$129.49 ea after rebate

<b>Shocks / Struts \$20 OFF</b> Any Installed Pair of Shocks or Struts <small>expires 9/30/13   not valid w/other offers   #CP00600</small>	<b>Brakes \$15 OFF</b> Any Brake Service of \$125 or more. <small>expires 9/30/13   not valid w/other offers   #CP00600</small>	<b>Oil Change \$8 OFF</b> Our Eco-Ultra Oil Change <small>expires 9/30/13   not valid w/other offers   #CP00600</small>
---	---	---

**T.O. Haas TIRE & AUTO** Since 1947  
910 South Range • Colby • 462-3957  
Visit all 26 stores at [www.tohaastire.com](http://www.tohaastire.com)  
Visit all 26 locations at [www.tohaas.com](http://www.tohaas.com)

**Goodland Regional Medical Center**

Goodland Family Health Center • 106 Willow Road • (785) 890-6075  
Monday – Friday, 8:30 a.m. to 5 p.m.  
Walk-in Clinic M-F 8:30 a.m. to 9:30 a.m.  
Saturday Clinic 9-11 a.m.

Dr. Mohamedine Shafei (Out of office on Monday)  
Dr. Douglas Van Marel (Out of office on Friday)  
Dr. Travis Daise (Out of office on Wednesday)  
Jackie Jorgensen, ARNP (Out of office on Friday)  
Dr. David Younger (Out of office on Thursday)  
Kathy Wiley, APRN (Out of office on Wednesday)  
Dr. Lisa M. Unruh – Pediatrician (Out of office on Tuesday)

**Certified AgriPro Tam III, SY Wolf** also Fuller. Paul Nauer, Jennings. (785) 678-2339, (785) 678-8083-cell. O 8/28

the hutch, bottom buffet has two doors on sides and five drawers. Asking \$250 obo. Call Kim at (785) 470-7612. O 8/7-9/4

Career! 3 Week Hands On Training School. Bulldozers, Backhoes, Excavators. National Certifications.

Lifetime Job Placement Assistance. VA Benefits Eligible! 1-866-362-6497

**Help Wanted**  
"PartnersInExcellence" OTR Drivers APU Equipped Pre-Pass EZ-pass passenger

policy. 2012 & Newer equipment. 100% NO touch. Butler Transport 1-800-528-7825

**For Sale:** Certified Denali, SY Wolf, SY Gold, Winterhawk, Tam 113, Hatcher, May Family Farms, (785) 475-3369 or (785) 475-7065. O 8/28-10/16

**FIREWOOD FOR SALE** in Goodland. Call (785) 890-7224. G 12/12-tfn

**Rubber stamps, custom made,** The Country Advocate, 1205 Main. Goodland, Kansas. (785) 899-2338.



## 7<sup>TH</sup> ANNUAL NORTHWEST KANSAS WORLD'S LARGEST TRUCK CONVOY



**Friday September 6, 2013**

All events take place at the **Oasis-Petro Travel Center**  
700 W. Horton, Colby.

Trucks can arrive any time after 4:00 p.m. Please park on the east end of the paved Oasis-Petro lot.

### Schedule

**5:00 p.m. Registration Opens**

Registration for all entries into the Truck and Light Show, World's Largest Truck Convoy and the Car/Motorcycle "Cruise Night".

**5:00 p.m. TAILGATE PARTY** (Colby vs. Oakley Game)

Open to the public, please join us for food and beverages! Dinner will be under the tent. DJ Paul Heskett will entertain you, so dance the night away! (Free will donation)

**7:30 p.m. Basketball Scrimmage**

Local Special Olympics athletes ask you to join them in a game of basketball. Experience firsthand how Special Olympics moves our athletes from the sidelines to the playing fields!

**8:00 p.m. "Cruise Night"**

Fire up your engines and cruise through the streets of Colby for this throwback event of yesteryear! Open to all makes and models of cars and motorcycles. \$25 per entry to participate; includes entry into the Truck Convoy on Saturday. Sign up at the registration tables.

**Dusk Fireworks & Truck and Light Show**

Weather permitting, long-time Truck Convoy sponsor Taz's Fireworks, presents one of the best displays in Kansas! For best seats show up early. After the fireworks, the Truck and Light Show entries will turn on their truck lights and light up the parking lot!

**Saturday, September 7, 2013**

Pre-registered trucks and motorcycles **must** check-in at the registration table.

### Eastern Leg

**Starting Location:** Mitten TA Travel Plaza  
Exit 76 on I-70 Oakley, KS  
**Time:** 8:30 CT: Registration/Coffee & Donuts  
10:00 CT: Convoy Starts

### Western Leg

**Starting Location:** Wilken's Truck and Trailer  
1840 W Highway 24, Goodland, KS  
**Time:** 7:45 MT: Registration/Coffee & Donuts  
9:00 MT: Convoy Starts

### Ending Location/Schedule Oasis-Petro • 700 West Horton Avenue

**Noon - Truck and Bike Show**

- After traveling down I-70 to Colby the World's Largest Truck Convoy will be staged in the east parking lot for the Show.
- Truck Show entries will be judged on Best Bobtail and Athletes' Choice.
- Bike Show entries will be judged on Touring/ Dresser, Cruiser, Vintage, Custom, 3-wheeled, Scooters, Sport, Best of Show and Athlete's Choice.

**Noon - Lunch Served**

Open to the public, a free-will donation lunch will be served under the tent. Come out for some great food and good fellowship and check out the trucks and bikes of the World's Largest Truck Convoy!

**1:00 p.m. Auction Begins**

Bid on great auction items donated by local NW Kansas businesses - from housewares to truck items - there is sure to be something to please you!

**3:00 p.m. Presentation of Awards**

Thank You To Our Sponsors • Colby Oasis on the Plains • Mittens, Oakley • Oasis Travel Center • Wilkens Truck & Trailer, Goodland • SouthWest Dairy Farmers

### FOR SALE

**Dressers, night stands, lamps,** end tables, coffee tables and beds. Inquire at 1st Inn Motel in Quinter, KS or call 785-754-3337. C 8/28-9/4

**For Sale: Alfalfa hay net wrapped,** green, clean hay. Can deliver call 785-626-9597 or 785-626-5246. C 8/28-9/4

**6' Micro-fiber couch** with recliner on each end. Used 6 months. (785) 475-8996 8/28-9/4

**Spa for Sale** 5-6 person Great Lakes Spa, well maintained. Come see for yourself 785-462-1198. C 8/21-8/28

**Steel Buildings big or small** save up to 50% for best deal with contract construction to complete. Source#18X. 800-964-8335. G 8/21-8/28

**For sale blond china hutch.** In great condition, top part comes off. 5 foot wide, 7 foot tall and 18 inches deep. 3 glass doors on the top of

### KANSAS CLASSIFIEDS

#### For Sale

**BACK TO SCHOOL PIANO SALE!** Over 120 Grand, Vertical, and Digital Pianos ON SALE, from \$488! Hurry sale ends Sept 2nd, Mid-America Piano, 1-800-950-3774 Piano4u.com

#### Help Wanted

Anthony, Kansas is seeking Water/Wastewater Operator. High School Diploma/GED and valid driver's license required. Applications and complete job description: www.anthonykansas.org. 620-842-5434. EOE. Open until filled.

#### Help Wanted

**BRANSON MISSOURI** Foreclosures: Maintenance Free, Great Location, Perfect Second Home!! 1, 2, 3 Bedroom Condos Off Hwy. 76. Starting \$69,500. For Info Packet; 417-243-2210; dfast@bransonUSArealty.com

#### Help Wanted

Heavy Equipment Operator

# Find Your New Ride Today!



2004 FORD F-150  
CrewCab, Lariat, 4x4

8442B \$10,900



2004 CHEVY SILVERADO HD2500  
CrewCab, LS, 4x4, Duramax

8866A \$18,900



2000 PONTIAC MONTANA

8785D \$2,000



2004 CHEVY SILVERADO 1500  
4x4

8796A \$8,500



2011 CHEVY EQUINOX  
2LT

1137A \$21,950



2009 PONTIAC VIBE GT

1136A \$13,900



2002 PONTIAC GRAND AM GT

8915B \$4,295



2001 FORD F-350  
11' Flatbed With Bale Lift, 7.3L, Powerstroke

8746C \$7,900

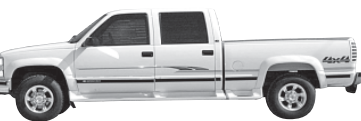

1999 CHEVY 2500  
CrewCab, LS, 4x4, Nice Truck

8780B \$9,500



2007 CHRYSLER 300C  
Beautiful Car!

8760A \$16,500



2008 FORD F-350  
Super Duty, CrewCab, 4x4

8352B \$21,900



2006 BUICK LESABRE  
Custom

8509A \$6,250



2004 CHRYSLER 300M

8470A \$7,950



2001 FORD F-250  
SuperCab, XLT, 4x4

8858C \$6,500



2008 LINCOLN NAVIGATOR  
AWD, Sunroof

1134A \$24,950



2006 FORD F-250  
SuperCab, XLT, 4x4, Powerstroke,  
Only 41,000 Miles

8868A \$23,900



2009 CHEVY SILVERADO HD2500  
CrewCab, LT-271, 4x4

8541A \$23,900



1996 DODGE RAM 1500  
ClubCab, SLT, Laramie

8489B \$3,595



1974 GMC 1500  
Propane Fueled, Super Clean

\$6,500



2007 CADILLAC ESCALADE ESV  
Luxury, AWD, Navigation-DVD-Sunroof

8832A \$28,995



J & M 1325-22D GRAIN CART  
1325 Bushel, Scale

\$39,900



JOHN DEERE 630-22' DISC  
Great Shape

25637A \$13,500



JOHN DEERE 455-30' DRILL

25637B \$14,900



SUNFLOWER 6332-26' FIELD FINISHER  
Harrow/Baskets

\$26,900



JOHN DEERE 750-20' NO-TILL DRILL

25568A \$16,500



SUNFLOWER 9433-30' NO-TILL DRILL

\$42,900



SUNFLOWER 1232-27' DISC  
New Blades, Great Shape!

\$16,900



CRUSTBUSTER 3200TS-20' DRILL  
Excellent Condition!

\$5,500



KINZE 1050 GRAIN CART  
Like New Condition

\$57,900



THE 2020 NO-TILL DRILL SYSTEM

\$18,900

# HARCHELROAD MOTORS, INC.

**Wauneta & Imperial, Nebraska**  
**(308) 394-5555 • Toll Free (877) 862-4389**  
**www.harchelroadmotors.com**



**THANK YOU**

With grateful appreciation I want to thank everyone for your get well cards, telephone calls, visits, gifts, excellent care from Dr. Griffey and the Norton County Hospital and especially for all your prayers during and following my recent and successful colon cancer surgery. May God Bless You. - Bernice Becker N 8/28

**GARAGE SALES**

Garage Sale - US Hwy. 36 TREASURE HUNT will be September 20, 21, and 22. Information must be turned

into the Norton Chamber Office by noon on August 30 in order to be on the map. Call 877-2501 for more information. N 8/28

**AUCTIONS/AUCTION SERVICE**

**McEwen Auction.** Experienced in all types of sales. Contact Duane McEwen at 785-877-3032. N tfn

**LOST AND FOUND**

**MISSING,** chocolate/tan dappled male dachshund, 10 months. North of St.

Francis. Disappeared Aug 12. Call 785-772-5054. SFH 8/22

**PERSONALS**

**Single, white male looking for love,** very serious companionship ages 25 - 50 years. Please call 785-672-8382. C 8/28-9/4

**NOTICES**

**Brown's Consignment Auction - Sunday,** September 1, 10 a.m., Hoxie 4-H Building. Several (new) tonka toys, metal tricycles, Coca-Cola items, antiques-

old coins, dolls - old collector dolls, tools, poker table, oak chairs, Kenmore washer/dryer, Craftsman riding mower, snow blower, (new) grill guard 07-10 Chev., (2) miner saws, large collection of clean items for everyone! Truly check this one out! Mickey Brown - Evenings 785-675-3767. C 8/28

**Back-To-School Sale - Buy** one item, get second item at half price. Now through

Labor Day. Marie Lane - Southwind Plaza. C 8/21-8/28

**CENTER DAY,** sponsored by the Center Church Association will be held on Sept. 1 at 2:30 p.m. at the church grounds, 14 miles southeast of Bird City. Bring a chair and poem, reading or something to share. Refreshments will be provided. 34-35c. SFH 8/22-8-29

**TO GIVE AWAY - Upright** piano, in good shape. Call 785-332-3246 SFH tfn

**Norton Farmer's Market - New:** Roasted peppers, okra, kale, swiss chard, dill. Plus all the usual summer bounty of vegetables, jellies, sweetbreads, flavored pastas! Saturday 8-1:00 a.m. https://www.facebook.com/#!/NortonFarmersMarket N 8/28



**Dr. Sarah Gabel Joins Family Center for Health Care**

Dr. Sarah Gabel practices a wide range of family medicine including obstetrics. She is Board Certified in Family Practice with a fellowship in OB. She offers the full spectrum of diagnostic and treatment procedures for maintaining wellness, treating illness and injuries, and dealing with acute needs. Dr. Gabel provides continuing and comprehensive health care for the individual and family across all ages, genders, diseases, and body systems.

Dr. Gabel will begin seeing patients September 4.

**Office Hours:**

Mondays: Off  
Tuesdays: 8AM-4:30PM  
Wednesdays: 8AM-1PM  
Thursdays 1PM-7PM  
Fridays: 8AM-12PM

310 E. College Drive, Colby, KS  
(785) 462-6184 or 1-800-453-6751  
www.nwkshealthcare.com

- Family Practice
- Adult (male and female) Medicine
- Obstetrics and C-sections
- High Risk Pregnancy
- Family Planning
- Elder Care
- Pediatrics
- Non-Surgical Tubals
- Abnormal Pap & Abnormal Bleeding



**Dr. Kelly Gabel General Surgeon Joins Family Center for Health Care**

Dr. Gabel offers surgical procedure options close to home for the communities we serve. As a general surgeon Dr. Gabel performs a variety of surgeries from lumpectomies to trauma and is available for consultations. He is trained in the latest laparoscopic and general surgery procedures allowing our citizens to receive the highest quality surgical care in Colby.

Dr. Gabel is originally from St. Francis, and is glad to be back in northwest Kansas fulfilling a long-time personal dream.

Dr. Gabel will begin seeing patients September 4.

**Office Hours:**

Mondays: 8AM-12PM, 1PM-4PM  
Tuesdays: O.R., 7AM-5PM  
Wednesdays: 8AM-12PM, O.R., 1PM-5PM  
Thursdays: 8AM-12PM, O.R. 1PM-5PM  
Fridays: Off

(785) 462-6184 or 1-800-453-6751

www.nwkshealthcare.com

Here are just a few of the procedures Dr. Gabel provides.

- Appendectomy
- Hysterectomies & Mastectomy
- EGD & Colonoscopy
- Bowel resection
- Gall Bladder Removal
- Trauma Care
- Laparoscopic Procedures



**Krannawitter Family Real Estate AUCTION**

960 (+/-) Acres of Sheridan Co., KS Irrigated, Dry Land & Pasture Land Tues., Sept. 10, 2013-11 a.m.

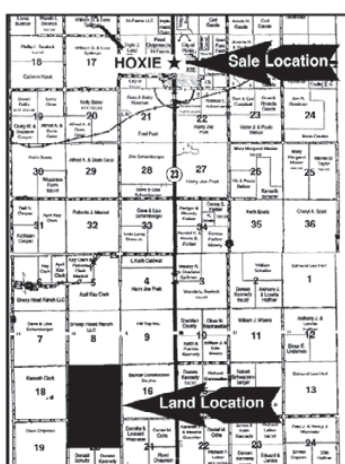

**Land Location:** From the Junction of Highway 24 & 23 in Hoxie, KS, 6 1/2 miles South on Hwy. 23 to Mile Marker 70S, then 1 mile West to the East side of Real Estate. **Sale Location:** Bowen Scout House, 1 Block East of Main Street on Sheridan Avenue in Hoxie, Kansas. **Legal Description and General Information:** All of Section 17-9-28 and the N1/2 of 20-9-28, Sheridan County, Kansas. **Terms:** Ten percent (10%) down day of sale, balance on approval of marketable title on or before 30 days from day of sale. Bidding is not contingent upon financing. Financing, if necessary, must have been arranged and approved prior to the auction so that Buyer(s) are capable of paying cash at closing.

**FSA Information**

Auction Acres	Farmland Acres		Cropland Acres	
960	945.6		643.1	
Crop	Base Acreage	Direct Yield	CC Yield	CRP Reduction
Wheat	166.5	41	41	0.0
Corn	274.9	120	120	0.0
Grain Sorghum	13.8	86	86	0.0
Soybeans	182.4	25	25	0.0
<b>Total Base Acres:</b>	<b>637.6</b>			

**Taxes:** Seller will pay all 2013 and prior taxes with the taxes for 2014 and subsequent years to be the responsibility of the Buyer(s). **2012 Taxes: \$3,822.80.**

**Possession:** Day of Auction on all Summer Fallow and Wheat Stubble Land. After the Fall Harvest on the land Growing Crops. At Closing on the Pasture Land.

**Title Insurance:** Title insurance shall be used to prove clear and merchantable title with the Buyer(s) and Seller sharing equally the owner's policy expense. The mortgagee's policy, if required, will be the expense of the Buyer(s).

**FSA Payments:** Buyer(s) will receive all of the 2014 FSA payments.

**Acreages:** All acreages are based on U.S. Government measurements and are considered approximate. The statements, while not guaranteed, are from reliable sources. Any costs incurred in establishing boundaries shall be the responsibility of the Buyer(s). Sale is subject to easements, rights-of-way, reservation and/or restrictions of record. Seller and Realtor make no warranties, either expressed or implied. Broker represents the Seller only and will not be considered an agent for the Purchaser(s). Announcements made day of sale shall take precedence over all printed material. For more information, contact the broker.

**Mineral Rights:** Seller will reserve 50% of the mineral rights for a term of 10 years, or as long as production, if any, exists. Said reservation will be participating in leases, delay rentals, and bonuses.

**Closing:** Date of closing will be on or before October 10, 2013.

**Agency:** Pratt Real Estate is the Exclusive Agent of the Sellers.

**General Information:** This 960 acre farm consists of 360 acres of irrigated crop land of which 240 acres may be irrigated annually. The pasture land is 300 continuous acres of native grass with a 3 and 4 wire, well maintained fence. Livestock water is supplied by a well with an electric submersible pump and a farm pond. The balance of the farm is 286 acres of choice dry land, the majority of this crop land is Ke soil type. Two irrigation wells, pumps, motors and three circle sprinkler units along with two 3,000 gallon, plumbed fertilizer tanks will be included with the sale of this real estate.

**IRRIGATION INFORMATION**

Water File #	Priority Date	Appropriation	Diversion Rate
39,442	5-19-89	163 A. Ft.	300 gpm
23,056	10-15-74	180 A. Ft.	305 gpm

There are three (3) pivot irrigation circles on the Krannawitter property. All pivots are connected to underground pipe and watered from two (2) irrigation wells which are located on Section Seventeen (17).

The Division of Water Resources has appropriated up to Two Hundred Forty (240) acres which can be irrigated from the wells for use on any of the three pivots. The Krannawitters have maintained a rotation plan of annually irrigating two (2) pivots and farming the third as dryland. The two irrigation wells, as connected, pump approximately five hundred (500) G.P.M.

Currently, two (2) of the circles are nozzled at Four Hundred Fifty (450) G.P.M. and the third at Four Hundred Thirty (430) G.P.M. The northern irrigation well is powered by a 300 Ford, natural gas engine and the southern well has a 25 HP submersible pump installed new in May of 2012.

The pivot systems are:  
SW1/4 of 17 - 1991 Reinke Model E60  
NW1/4 of 20 - 1980 Reinke Model 680  
NE1/4 of 20 - 2003 Reinke Model E60

**Auctioneer's Note:** This very productive diversified farm has been in the Krannawitter Family for many years. Al and Isabelle passed this land down to their children: Richard J. Krannawitter, Oliver N. Krannawitter, Ruth Meier, Dorthea Mauck, Arthur J. Krannawitter, JoAnn Mosier, Eloise Sramek, Donna Giersch, Mary Krannawitter, Ken Krannawitter who are the sellers. This Real Estate will sell in one tract only to the highest bidder. See you at the auction. - Les

**Sellers: Family of Al & Isabelle Krannawitter**

**Pratt Real Estate**  
In Charge of Sale  
**Les Pratt - Broker - Auctioneer**  
724 Main • Box 583 • Hoxie, KS 67740  
Phone: 785-675-3011 • Cell: 785-675-8531  
E-mail: lpratt@ruraltel.net • FAX: 785-675-3220  
Web Site: www.midwestauction.com



**Stop throwing away your money!**

ADVERTISE WITH

**The Country Advocate**

**DIRECTLY MAILED** to nearly 20,000 households in Northwest Kansas, Eastern Colorado and Southwestern Nebraska.

**We'll help you sell your stuff! Call us today!**

**THE NORTON TELEGRAM**  
215 S. Kansas, Norton, KS  
(785) 877-3361

**COLBY FREE PRESS**  
155 W. Fifth Colby, KS  
(785) 462-3963

**Bird City Times**  
Box 220, Bird City, KS  
(785) 734-2659

**THE OBERLIN HERALD**  
170 S. Penn Ave., Oberlin, KS  
(785) 475-2206

**The Goodland Star-News**  
1205 Main, Goodland, KS  
(785) 899-2338

**The Saint Francis Herald**  
Box 1050, St. Francis, KS  
(785) 332-3162

**FRESH PRODUCE at the Farmer's Market**, in St. Francis, on 219 W. Whittier St. (formerly Goodell Greenhouse), on Tuesdays-Saturdays, 10:00 a.m.-2:00 p.m. 30-37c  
SFH 7/25-9/12

**Help for Abused women and children.** Open 24 hours a day, seven days a week. Call Northwest Kansas Shelter, 800-794-4624.  
SFH tfn

**Beginners Knitting Classes** will be given by Judy Fawcett at 705 Sun Avenue, Norton. Children third grade through eighth grade will meet from 2:00 to 4:00 p.m. on Sunday afternoons and adults on Sunday evenings from 7:00 to 9:00 p.m. starting Sept. 8 for eight weeks. Cost for the class will be \$25.00. Please call 785-877-5807 to enroll.  
N 9/6

**Carpet Cleaning - 3 Room Special** - Only \$159.95! Dry-Foam Safe & Green Seal

approved. Serving NWKS mileage free since 1987. A+ Cleaners (785) 538-2526 or (785) 443-5400. Johnene Cheney.  
N TFN

**HELP WANTED**

**Full time position for Farm/Ranch hand.** Skills in cattle care, truck driving, welding, mechanics or equipment operation very helpful. Must be dependable and motivated. Call 785-694-2233.  
C 8/28-9/18

**Archer Daniels Midland Company (ADM)**, a world leader in agricultural processing, is currently seeking candidates for seasonal positions as elevator workers at our Brewster, Kansas location. Elevator workers will unload grain, perform clean-up work, perform some maintenance, and assist in other areas of grain handling. Positions require the

flexibility to work overtime and weekends. Successful completion of a pre-employment drug screen, physical and background check is required. Please apply online at [www.adm.com/jobs](http://www.adm.com/jobs). ADM is an Equal Opportunity/Affirmative Action Employer.  
C 8/28-9/4

**LPN needed for a full time Monday - Friday position** for our Assisted Living Facility. Great hours and Good working environment. EOE, Contact Gary at Fairview Estates Retirement Community, 785-462-2154, 1630 Sewell Ave, Colby (Behind Dillon's).  
C 8/28-9/4

**Rawlins County USD 105 is accepting applications** for Part Time Accompanist. To

obtain an application, please come to the district office at 205 N. 4th Street 785-626-3236 or go to [www.usd105.org](http://www.usd105.org). Rawlins County USD 105 is an equal opportunity employer.  
C 8/28-9/4

**Immediate Openings.** Do you enjoy working with people? We require no experience and will train you. Full-time openings in Day Services and Residential; hours vary. You can apply online; call or stop by. ResCare Golden West, 108 Aspen Rd. Goodland, KS . 785-899-2322. [www.rescare.com](http://www.rescare.com) select "careers". E.O.E. M/F/D/V.  
G 8/28-9/4

**CNA's Wanted in Northwest Kansas.** ResCare HomeCare is looking for CNA's or Home

Health Aides that are looking for part time, extra cash with flexible hours. We provide supports in the home to assist the client to remain in their home. Requirements- CNA License; enjoy working with people; and we will train the rest!. Apply online or call Rachel 785-728-7198 [www.rescare.com](http://www.rescare.com) select "careers". E.O.E. M/F/D/V.  
G 8/28-9/4

**Accepting applications for Bagger/Warehouseman** for agriculture business. Experience in grain elevator helpful. For interview call Sunrise Staffing Services, LLC @ (785) 628-6877 apply on line at [sunrisesstaffingservices.com](http://sunrisesstaffingservices.com) or pick up application at

the SunOpta Plant, 1701 Industrial Loop, Goodland.  
G 8/28-9/4

**Great Western Tire of Colby, Inc.,** 1170 S. Country Club Drive, is now accepting applications for a full time appliance repair technician. Job includes delivery & installation of new appliances, diagnostics and repairs on all appliances. Experience and knowledge of repairs required. Valid driver's license is a requirement. Full time position includes competitive salary and benefits. Apply in person, EOE. Questions please call 785.462.2100.  
C 8/21-TFN

**WOOFER PUMP & WELL INC.**  
1024 Oak Ave.  
Hoxie, KS 67740  
Office Phone 785/ 675-3991 Fax: 785/ 675-3990  
Shop Phone 785/ 675-3023 E-mail: [woofpw@ruraltel.net](mailto:woofpw@ruraltel.net)

**Irrigation, Domestic, Geothermal & Environmental Services**

- Irrigation Pump Repair
- Irrigation Well Drilling
- Domestic Well Drilling & Repair
- Environmental Drilling
- Windmill Repair
- Solar Systems
- Geothermal Pump Systems

For all your irrigation needs call:  
Lance Shepard (785) 675-8376



**WESTERN KANSAS LAND FOR SALE**  
\*\*Stay tuned for Upcoming Land Auction Notices!\*\*

**JUST LISTED! Sherman Co., Irrigated Cropland:**  
SE/4 of 32-8-42 - Immediate Possession, Minerals Included!  
Sherman Co., Dryland w/ Lease Option! FOR SALE: NE/4 35-6-42;  
FOR LEASE: SE/4 35-6-42 & 160 ac. in N/2 of 2-7-42.  
Cheyenne Co CRP: W 1/2 of NE 1/4 & W 1/2 of SE 1/4 of 5-5-37: 160.9 ac. CRP \$29.92/ac., expires 9/30/2022.

**WESTERN KANSAS HOMES FOR SALE**  
**JUST LISTED! 220 Birch, St. Francis:** Excellent Brick Ranch Home with Workshop: 4 BRs 2-3/4 baths, lots of storage! Central heat & air, updated windows, hot water heat, full basement, attached double car garage, AND a heated workshop!

- **JUST LISTED! 420 Birch, St. Francis:** Single level home, 3 BRs, 2 bath, attached garage on a gorgeous corner lot!
- **JUST LISTED! 217 W. Third, Bird City:** Spacious & charming 4 BR home, fenced yard & double car detached garage!
- **DRASTIC PRICE REDUCTION! 303 E. Sixth, Bird City:** Single level home w/ 2 BRs, large lot, storage sheds! Call for price!

**\*\*MONTHLY ONLINE AUCTION\*\***  
ending August 28 - Check our site for lots selling!  
In the Tri-State Area - Sell online with us!

**Western Auction & Real Estate LLC**  
westernauctionandrealstate.com  
Betty L. Petersen, Broker  
Skip Petersen, Sales Agent & Auctioneer - 785.332.8221  
Robin A. Petersen, Assoc. Broker, Auctioneer - 785.332.5586  
Brett Petersen, KS Sales Agent & Auctioneer  
Gary L. Wickwar, KS Sales Agent  
W. Hwy. 36 - P.O. Box 928  
St. Francis, Kansas 67756 - 785.332.8990

**Big savings on our Truckload Sale of GM engines and GM transmissions.**  
**SAVE HUNDREDS!**  
Call Rich, Kamron or Nathon at Vince's GM Center.  
**(719) 346-5326 or (800) 231-8991.**  
Can deliver within 200 miles from Burlington  
**VINCE'S GM CENTER**  
1847 Rose Avenue, Burlington, CO 80807  
www.vincesgmcenter.com



**HomeLand REALTY AUCTION**  
(785) 462-8255  
www.HomeLandRE.com

Pat Sloan (785) 443-3261  
Marilyn Meyer (785) 462-2703  
Toni Lindberg (785) 443-4032  
Rock L. Bedore (785) 443-1653  
Tom Harrison (785) 443-0136  
Jerry Wycoff (785) 672-0429  
Mike Scott (785) 675-8556  
Rory Bedore - Owner  
1055 S. Range - PO Box 508  
Colby, KS

**COMMERCIAL LOTS**  
63 Acre parcel or 2-6 acre lots located along I-70 frontage in Colby, KS. Call Marilyn today!

**320 Main, Rexford**  
3,240 sq. ft. steel building with work shop, storage and living area, situated on five full lots. Call Rock today!

**COMMERCIAL LISTINGS**  
Commercial lot 10 acres North of I-70 on Willow Avenue East of Whistle Stop. Give Tom a call today!  
63 Acre parcel or 2-6 acre lots located along I-70 frontage, Colby, KS. \$17,000/acre. Call Marilyn!  
111 W. 3rd, Oakley, KS 10,000+ sq. ft. building with excellent parking. CONTRACT  
464 Highway 83, Oakley, KS Colonial Steak House. Some owner financing available \$329,000 Call Tom!

**AG LAND LISTINGS**  
160 Acres Logan County Cropland - 13 South, 3 West and 1 South of Oakley, KS. \$3,000/Acre Call Rock!  
80 Acres Logan County Land - \$200,000 Call Tom!

**NEW LISTING - \$76,500**  
480 N. Lincoln  
3 BR/1 Bath  
Call Pat today!

**NEW LISTING - \$79,000**  
605 W 7th - Oakley  
6 BR/2 Bath  
Give Jerry a call today!

**21 Residential Lots**  
224 Price, Oakley CONTRACT  
645 N. Court CONTRACT  
1115 Cty Road R, Levant \$45,000  
621 Cornell, Oakley \$59,500  
419 Colby Ave., Oakley \$60,000  
485 S. Grant SOLD  
675 N. Sterling SOLD  
480 N. Lincoln \$76,500  
605 W. 7th, Oakley \$79,000  
605 Longview, Oakley \$79,500  
209 S. Waldo, Oberlin \$80,000  
1705 W. 5th CONTRACT  
802 Hope Ave., Oakley \$133,112.50  
804 Hope Ave., Oakley \$133,112.50  
2290 Cty Road 34, Rexford \$138,500  
806 Hope Ave., Oakley \$138,860  
808 Hope Ave., Oakley \$138,860  
425 W. 6th CONTRACT  
335 E. Cherry CONTRACT  
1800 Harvey Court CONTRACT  
800 Hope Ave., Oakley \$174,000  
1165 Wheatridge Road \$225,000  
1807 Harvey Court \$274,000

**Let Our Agents Work for You!**

**YOST**   
800-524-9678 785-332-2188 [yostford.com](http://yostford.com)  
Sales Manager - Brent Rueb Like us on Facebook  
Yost Ford 

**Year-end closeout on all 2012s and 2013s. Come in - Make your best deal!**

**DRIVE 4UR SCHOOL**  
Coming Sept. 13th, the day of the Cheylin-Rawlins County Football Game - DRIVE 4UR School Test Drive Event at the Cheylin High School. For Each Test, Ford donates \$20 to the Cheylin School.  
Watch for more information, or contact Yost Ford, Event Sponsor.







**The New yostford.com at the New Yost Ford**



**HometownFamilyRadio**  
with  
**7102.1 PURE ROCK** **105.3 COYOTE COUNTRY**

**bring you THE ZONE 93.9**  
**McCook's HIT Music Station**

**PRE-OWNED PICKUPS**  
Great selection of used pickups in excellent condition at Finley Motors in Goodland.

#X7417A 2009 Ford F-250 SD XLT  WHITE, CLOTH, 102,627 MILES... <b>\$25,800</b>	#X7421A 2003 Chevy Silverado 1500  PEWTER METALLIC, LEATHER, 165,407 MILES... <b>\$8,300</b>
#X7393A 2011 GMC Sierra 1500  MOCHA STEEL METALLIC, CLOTH, 45,855 MILES... <b>\$24,900</b>	#X7373A 2008 CHEVY SILVERADO 1500  MOCHA STEEL METALLIC, CLOTH, 69,500 MILES... <b>\$21,500</b>
#X7376A 2008 GMC Sierra 1500  STEALTH GRAY, LEATHER, 77,077 MILES... <b>\$20,500</b>	#G7407A 2008 Chevy Silverado 1500  STEALTH GRAY, LEATHER, 65,226 MILES... <b>\$18,900</b>

**Finley Motors, Inc.**  
1520 Highway 27, Goodland, KS 67735  
Toll free: (800) 525-3701  
"YOUR VOLUME & VARIETY DEALER"  
**GMC**  
[www.finleymotorsinc.com](http://www.finleymotorsinc.com)

**Try our new Quarter Pounders!**

 Bacon and Cheese  
 Bacon Habanero Ranch  
 The Deluxe

**\$3.99 sandwich • \$5.89 combo**

**Monday-Thursday: 5:30 a.m. to 11 p.m.**

**Open FRIDAY at 6 a.m. to SUNDAY at 11 p.m. WITHOUT CLOSING!**

  
GOODLAND LOCATION ONLY

**Adams, Brown, Beran & Ball, Chtd.,** a regional CPA firm, is seeking an individual for a receptionist/clerical assistant position in their Atwood office. This position includes some bookkeeping responsibilities. Duties include answering phones, scheduling appointments, daily business activities, preparing basic tax returns, processing payroll accounts, data entry, and assembling basic tax returns. Experience with Microsoft Office and QuickBooks preferred. Opportunity to work 20 to 40 hours with flexible hours that fall between 8-5, Mon-Fri. Send cover letter and resume to: Adams, Brown, Beran and Ball, Chtd., Office Manager, 505 N. Franklin Ave., Suite D, P.O. Box 10, Colby, Kansas 67701 EOE.

C 8/21-8/28

**Help Wanted.** Equipment Locator, (785) 475-2630. O 8/21

**Needing someone to deliver newspaper bundle** to Oakley 3 to 4 times a week (late afternoon). This would be great for someone who already commutes to Colby from Oakley. Please call the Colby Free Press if interested. 785-462-3963. C 8/14-9/25

**Full Time Carpenter** wanted for Stallman Construction, Oberlin. Start pay based on experience. Call Brent (785) 470-1248. O 8/7-8/28

**Trucking Company in Northwest Kansas** has immediate opening for driver. Hauling grain, rock, and sand Monday through Friday. Local hauling home every weekend. Paid weekly. Must have good MVR and must have 2 year driving experience. Call for an appointment (877) 850-7285 or (785) 678-8041. O 8/7-8/28

**Looking for leasors** to add to our trucking company in Northwest Kansas. Hauling grain, rock and sand in Kansas, Nebraska, Texas, Oklahoma and Colorado. Haul Monday through Friday. Credit Cards available for fuel for your convenience. Special program if pay own fuel. Paid every Friday, home every weekend. We do have some trailers available. Call for an appointment (877) 850-7285 or (785) 678-8041. O 8/7-8/28

**Full time Driver/Warehouse** person. Full benefits, hourly wages. Apply at Hajoca, 625 S. Country Club Drive, Colby. C 8/21-8/28

**Part time and weekend help** - apply in person at Village Inn in Colby Monday - Friday 8 - 11 a.m. C 8/21-9/11

**City Limits Bar & Grill** is now accepting applications for hostess, servers and kitchen staff. Please apply in person at 2227 S. Range, Colby.

**CDL Drivers** - Must be at least 23 years of age, clean MVR, minimum 2 years of driving experience. Hopper experience a plus. Call 785-462-0087.

**The Thomas County Clerks** office is accepting applications for a substitute van driver. Responsibilities are transporting elderly, persons with disabilities and general public transportation riders from one location to another. Applicant must have a neat appearance and a sincere desire to work with the general public, especially the elderly and people with disabilities. Applicant must possess a valid Kansas Driver's License. This position is included in the Kansas Department of Transportation (KDOT) drug and alcohol-testing program. Applications and a job description may be obtained in the County Clerks office. Applications will be accepted until the position has been filled. Thomas County is an E.O.E. C 6/19-9/4

**Now hiring night cooks and hosts.** Apply at Village Inn - See Tammy from 6 - 11 a.m. C 6/12-TFN

**Great Western Tire of Colby, Inc.,** 1170 S. Country Club Drive, is now accepting applications for all positions. Experience required, but will train the right person. Valid driver's license is a requirement. Full time position includes competitive salary and benefits. Apply in person, EOE. Questions please call 785.462.2100. C 5/22-TFN

**Decatur County Road and Bridge** is taking applications for full-time employment. N 9/6

Employee will be subject to random drug and alcohol testing and will be required to obtain a CDL. Applications available at Engineer's Office. Call (785) 475-8111. Decatur County is an Equal Opportunity Employer. O 4/24tf

**Help Wanted: correspondent for Rexford.** Send news via e-mail once a week. Paid by inch and receive free subscription to The Oberlin Herald. O 1/30 tfn

**PSI Transport is always looking** for good company livestock and grain haulers as well as shop mechanics. Competitive pay, life/health/dental benefits and bonus program available. EOE. (785) 675-3477. G 6/15-TFN

**Part Time Cattle Working** help needed to work with veterinarian at Norton Livestock Auction. If interested please contact 785-475-3808. N 9/6

**Valley Hope Association** is seeking a Corporate Customer Service Specialist to work as a part of an office team to maintain several administrative duties. This position is located in Norton, KS. Successful candidates must have a valid driver's license. Excellent working environment with a competitive salary and benefits package available. Email resume to employment@valleyhope.org. EOE. N 9/6

**Kaufman Trailers of NE** is looking for an experienced Truck Driver. Two years preferred. Home most weekends. Must have Class A CDL and a clean driving record. Please call Shane Henderson at 308-995-1001 or come by and fill out an application at 1025 9th Street, Beaver City, NE 68926. N 9/6

**PAINTER** to prep, prime and paint the building and trim at 107 W. Washington in St. Francis. Paint and primer furnished. Please send proposal to Cheyenne County Development Corporation; P.O. Box 255; St. Francis, Kansas 67756 by August 30, 2013. 33-34c. SFH 8/15-8/22

**WANTED**

**CELEBRITY POWER CHAIR WITH RECLINING SEAT.** Working or not. JET-3 with joystick control preferred. Call (785) 890-2585, leave a message.

**Custom haying service.** Now baling failed corn and milo. Can also do CRP cane or alfalfa. Reasonable rates, turnkey job, can travel. Call Tadd Neitzel at (785) 332-7004. G 8/14-9/14

**Buying Junk Iron:** Cars, pickups, wheat trucks, semis, old combines, will clean or pick up iron piles. Chann Fromholtz 785-443-3608. Will pay cash money. C 8/7-8/28

**Want to buy John Deere diesel engines,** running or not. (785) 263-6275. G 8/7-9/7

**Dry land/Irrigated farm** to cash lease or crop share. 785-567-7837. C 6/26-9/11

**Junk batteries,** non-ferrous metals and iron. Darrel Bowen. Phone 785-899-2578. G tfn

**Seed Wheat for Sale**  
**Certified T158, T163, Fuller, 1863 and LCS Mint**  
**CALL Carl Wahlmeier at 785-678-2476 or 785-678-7126**

New Panasonic Commercial quiet, 50 ft. cord, replaced brush strip.  
 Also home vacuum repair, belts & bags  
 Repair Steam Cleaners  
**Erwin Thiele**  
 785-462-5572  
 Sewell Street and Dillons  
 New Oreck \$179

See Our Selection at [waltermotorco.com](http://waltermotorco.com)  
**Walter Motor Company**  
 2 Blocks West of State St. (U.S. 283) on Washington St., Norton, KS  
**1-800-479-3112 or 785-877-3112**  
 Home Phone: Norm Walter (785) 877-3159 or Curt Walter (785) 877-5679  
*We Can Fix You UP! Full Service Shop with 3 Technicians to Serve You!*



**2011 Lincoln MKS** - Top of the line luxury 4 door, panoramic roof, heated and cooled leather, all wheel drive, navigation and MORE, only 20,000 miles, gorgeous in sterling gray metallic.

**2011 Lincoln MKZ** - Front wheel drive, 4 door, panoramic roof, heated and cooled leather, rear parking assist, dual climate control and MORE, 18,000 miles.

**2010 Mercury Milan** - Top of the line premier 4 door, V-6, heated leather, power moon roof, back up camera, satellite radio, gorgeous in smoke stone metallic, only 15,000 miles.

**2010 Lincoln MKZ** - Only 17,000 miles on this gorgeous 4 door, all the comfort extras, exceptionally clean.

**2009 Lincoln MKS** - Top of the Lincoln line, with all the luxury options, spotless, 56,000 miles.

**2008 Mercury Grand Marquis** - A great comfort 4 door, leather, dual power seats, 80,000 miles.

**2007 Ford Taurus** - A very well cared for 4 door Sedan with moon roof, leather.

**2007 Chev. Impala** - A nice clean 4 door with LT trim, full power, V-6, 82,000 miles.

**2003 Cadillac** - A very nice 4 door, V-6, leather seats, Home Link, dual zone climate control and more, 111,000 miles.

**2000 Ford Mustang** - A well cared for sporty convertible, only 95,000 miles, performance red.

**1999 Acura** - This sharp looking 2 door has moon roof, heated leather and more.



**2011 Ford F150** - 4 door crew cab, XLT, 5.0 V-8, 4x4, adjustable

pedals, short bed, chrome package and more, 20,000 miles.

**2011 Ford F150 Super Cab** - XLT, 4x4 5.0 V-8, chrome package, power adjustable pedals, Sync, satellite radio, red candy metallic, 23,000 miles.

**2011 Ford F150 Super Cab XLT** - 4x4, 5.0 V-8, boards, rear warning system, satellite radio, absolutely spotless in metallic gold, 22,000 miles.

**2010 Ford F150 4 Door Super Crew** - 5.4 V-8, 4x4 with Lariat package, heated and cooled leather, automatic climate control, and much more, white platinum trucoat, only 23,000 miles.

**2005 Ford F150 Super Cab** - With Lariat trim, 5.4 V-8, 4x4, bedliner, nice!

**2004 Ford F150** - 4 door, crew cab with lariat trim, 5.4 V-8, 4x4 moon roof, leather, boards, keyless entry, trailer tow package.

**2003 Ford F150 Super Cab** - 4.6 V-8, with wheel drive, cruise, tilt, alloy wheels.

**CROSSOVERS-SUVS**



**2010 Lincoln MKX** - It's the popular luxury crossover model with many extras, only 23,000 miles, gorgeous in white platinum metallic.

**2011 Mercury Mariner Premiere** - Just the right size crossover, 4x4, V-6, heated leather, power moon roof, dual zone climate control, 19,000 miles.

**2010 Ford Edge** - WOW! - A limited series in red candy metallic, all wheel drive, heated and cooled leather, power lift gate, only 16,000 miles.

**2009 Chev. Equinox** - Top of the line LTZ Crossover, V-6, FWD, heated leather seats, power moon roof, only 12,800 miles.

**2005 Nissan Murano Crossover SUV** - V-6, all wheel drive, SL trim package, exceptionally sharp, 65,000 miles.

**2002 Ford Windstar** - Exceptionally clean mini van, loaded with extras including leather, 99,000 miles.

**Note:** For more info, contact Jessup Auction Service, Monte Jessup, Auctioneer, 785-476-5328, KRVN.com, or for more color photos go to [kaiserauction.blogspot.com](http://kaiserauction.blogspot.com)

**TRACTORS**

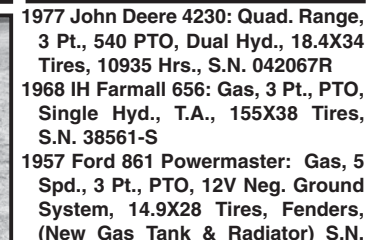

1977 John Deere 4230: Quad. Range, 3 Pt., 540 PTO, Dual Hyd., 18.4X34 Tires, 10935 Hrs., S.N. 042067R

1968 IH Farmall 656: Gas, 3 Pt., PTO, Single Hyd., T.A., 155X38 Tires, S.N. 38561-S

1957 Ford 861 Powermaster: Gas, 5 Spd., 3 Pt., PTO, 12V Neg. Ground System, 14.9X28 Tires, Fenders, (New Gas Tank & Radiator) S.N. 210

1968 IH Farmall 856, Diesel, Cab, 3 Pt., 540-1000 PTO, Dual Hyd., T.A., 5064 Hrs., S.N. 3307-SY; 1962 IH Farmall 560, Diesel, Wd. Frt., PTO, Single Hyd., 16.9X38 Tires, S.N. 54517; 1949 IH Farmall M, Wd. Frt., PTO, S.N.184162, w/ Farmhand F-11 Loader; 1947 IH Farmall M, Wd. Frt., PTO, Single Hyd., S.N. 148467, w/ Farmhand F-11 Loader; 1946 IH Farmall H, Wd. Frt., Starter, Lights, PTO, S.N. 225834

**TRUCK**



1974 Chevy C65, 366 V-8, 5-2 Spd., P.S., 16 ft. Laird Steel Box & Hoist, 9,00X20 Tires, 31,846 Miles

**COMBINES**

1974 John Deere 6600, 329 Diesel, Cab, 20 Ft. Header, 2798 Hrs., S.N. 007801; John Deere 95, Gas, Cab (Salvage); John Deere 55 (Salvage)

**FARM EQUIPMENT**

John Deere 535 Baler w/Monitor, S.N. 8384; John Deere 9350 8X10 Hoe Drills; International 800 Cyclo Air Planter; International 56 Four Row Planter w/ Gandy Boxes; Kent Series V 24 ft. Field Cultivator w/ Harrows; FlexKing 5X5 Sweep w/Treaders and Fertilizer; FlexKing 3X5 Sweep w/ Richardson Treaders; Krause Model 904 22 ft. Tandem Disc; 20 ft. Fertilizer Spreader; Crustbuster 24 ft. Springtooth; Sidewinder, 6 Row; 3-Pt Sprayer; 8 ft. Dozer Blade; John Deere 3800 Silage Cutter w/ (2) Two Row Heads; Richardson Model 1200 Multipurpose Dump Wagon; Huskee Model 225 Grain Cart w/ Auger; Soil Mover Model 425 RF, 6 ft.; Big Ox 3 Pt. Blade, 9 ft.; Dirt Packer; Bat Wing Rotary Mower 15 ft.; King Kutter 3 Pt. Rotary Mower 6 ft.; BMB 3 Pt. Rotary Mower, 6 ft.; PTO Driven Generator; New Idea Flare Box Wagon; B Line Running Gear w/ Wagon Box; 500 Gal. Propane Tank on Running Gear; 1000 Gal. Fuel Tank on Running Gear; 1000 Diesel Barrel; Patton Oil Fuel Delivery Barrel; Fuel Barrels w/ Steel Stands; Oblong Water Hauling Tank; Two Wheel Grain Wagon; Combine Header Trailer, 20 ft.; New Holland Side Delivery Rake; Farmhand F-11 Loader Attachments; A-Frame Hoist; Speed King 6" Auger, PTO; Mayrath 6" Auger w/ BS Engine; G-T 6" Auger; Grain Bins: (3) 1,000 Bu. & (4) 3,000 Bu.

**TRAILERS**



1997 Travalong, 6.5x22, Never Used 6x16 Car Trailer w/ Hidden Ramps 8x26 Heavy Duty 3-Wheel Flatbed Trailer Model A Pickup Box

**CARS**



1995 Mercury Sable, 3.8L, V6, Power Driver's Seat, Windows & Locks, New Front Tires, 51,786 Miles, (One Owner) 1952 Ford Mainliner w/ Title (Salvage) 1962 Chevy Impala, w/ Title, No Eng. or Trans.

**MACHINERY FOR IRON**

(2) International Grain Drills; (5) SpringTooths; Rod Weeder; Sickle Mowers; John Deere Rotary Hoe; John Deere Self-Propelled Swather; Graham Heome Chisel; Farmhand F11 Loader Frame; (2) Corn Cob Elevators; (3) Dump Rakes; (2) Tumble Bugs; 12 ft. One Way; McCormick Deering Binder; John Deere Weeders; Steel Wheel Manure Spreader; Model T Running Gear; Steel Wheel Truck Axle Machinery Carrier; Ford 4 Bottom Plow; Massey Ferguson 3 Bottom Plow; Tandem Disc 14 ft.; Arid-Aire Grain Dryer

**LIVESTOCK EQUIPMENT**

Butler Oswalt Model 180 Feed Wagon; Grain-O-Vator, Series 60 Feed Wagon; Linn Head Gate Palp Cage w/ (4) 10 ft. Alley Panels; (2) Hay Feeder Wagons; (50) Pipe Sucker Rod Panels, 24 ft.; Tubular 16 ft. Panels & Gates; Pipe & Sucker Rod Loading Chute; Beefmaster Squeeze Chute; (2) 300 Bu. Self Feeders; My-D-Hand-D Pellet Box; (3) Cattle Guards, 10 ft., 12 ft., 18 ft.; (6) Hay Feeder Panels, 12 ft.; Pipe Frame for Shed 8X30 ft.; Co-op 500 Bu. Bulk Bin w/ Auger; (2) 350 Bu. Bulk Bins w/ Augers; Stock Racks; Vet Supplies

**MISCELLANEOUS**

(75) Joints 2" Oil Field Pipe, 30 ft.; (28) Joints 2 1/2" Oil Field Pipe, 30 ft.; (100) Sticks 3/4" Sucker Rod; Steel Tubes, 30" x 28 ft. & (2) 24" x 26 ft.; (6) Drain Tile, 10" x 5 ft.; Light Poles; Bridge Planks; Steel Tubing Trusses; Pipe, Pipe Rack 4 x 18 ft.; (3) Pair 18.4 x 34 Clamp-On Duals; Duracraft Model 1600 Drill Press; Craftsman Zin Disc Grinder; Hydraulic Cylinders; Chain Boomers; Pipe Vise; Buzz Saw w/ 32" Blade; 100 lb. Anvil; Sickle Tool; Pipe Wrenches; Railroad Hammer; Iron Book Binding Press; Safe on Steel Wheels: 27x29x23; Galvanized Guttering; Misc. Parts & Filters; Misc. Tools and Shop Items

**THREE POINT EQUIPMENT**

(2) Bale Movers; Post Hole Digger; Back Blade 6 ft.; Ford Cultivator; Dump Rake; John Deere Chisel; (2) Ford Ditchers; SpringTooth; Deerbom 2 Bottom Plow; Ford 2 Bottom Plow

**TERMS:** Cash or Check day of sale. Items must be removed within 30 days. All items sell in "as is" condition. The seller and Jessup Auction Service are not responsible for items after they are sold, or in case of an accident. Announcements made at the auction take precedence over written material.

Lunch Stand Provided by Almerna SPPA

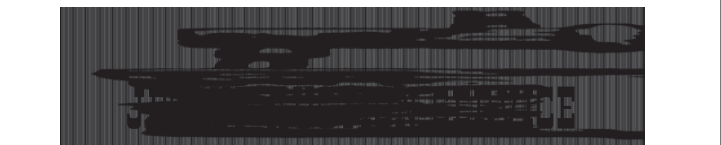

155 West 500 Road, Phillipsburg, Kansas 67661  
 Monte (785) 653-2322 • Cellular (785) 476-5328

# SIZZLING HOT DEALS

**HURRY IN NOW** BEFORE THEY ARE ALL GONE

## 2007 DODGE RAM 2500 REG-CAB

Long Box, Diesel, 4x4 6-Speed Manual, SLT Pkg, Keyless Entry, Trailer Tow Pkg, Clean Local Trade, 55,000 Miles Only!!



**ONLY!! \$26,900.00**

## 2010 DODGE RAM 2500 MEGA-CAB

Short Box, SLT, Big Horn Pkg, Diesel, 4x4 Auto, PWR. Seat, Sirius Sat Radio, Remote Start, Trailer Tow PKG, New Tires, 37,000 Miles, Clean Local 1-Owner Only!!



**ONLY!! \$37,900.00**

## 2008 DODGE RAM 2500 QUAD CAB

Short Box, SLT Pkg, Diesel, 4x4 Auto, Keyless Entry, Sirius Sat Radio, Trailer Tow Pkg, Clean, Local 1-Owner Only!!



**ONLY!! \$24,900.00**

## 2009 DODGE RAM 1500 CREW CAB

Short Box, Laramie Pkg, Hemi 4x4, Heated And Cooled Seats, DVD, Sunroof, Navigation, Tool Boxes, New Tires, Clean Local 1-Owner, 48,000 Miles Only!!



**ONLY!! \$27,900.00**

## 2010 DODGE RAM 2500 CREW CAB

Long Box, Diesel, 4x4 Auto, Leather Seats, Nascar Edition, Keyless Entry, Alloy Wheels, New Tires, Trailer Tow Pkg, Clean Local 1-Owner Only!!



**ONLY!! \$33,900.00**

## 2011 DODGE RAM 3500 CREW CAB

Long Box, Laramie Pkg, Diesel, 4x4 Auto, Heated And Cooled Leather Seats, Navigation, Back Up Camera, Remote Start, Loaded, Very Clean Local 1-Owner Only!!



**ONLY!! \$37,900.00**

## 2008 CHEVROLET 1500 EXT-CAB

4-Door, Short Box, LTZ Pkg, 4x4, Heated Leather Seats, Sunroof, XM And Onstar, Clean Local 1-Owner Only!!



**ONLY!! \$18,995.00**

## 2007 CHEVROLET 1500 CREW CAB

Short Box, LT Pkg, 4x4, XM And Onstar, Keyless Entry, Alloy Wheels, Tonneau Cover, Lady Driven Only!!



**ONLY!! \$17,900.00**

## 2005 GMC SIERRA 1500 CREW CAB

Short Box, SLE Pkg, 4x4, Keyless Entry, XM Radio, PWR. Seat, Dual Climate Control, Trailer Tow Pkg, Clean Local Trade Only!!



**ONLY!! \$15,900.00**

## 2001 DODGE RAM 2500 QUAD CAB

Long Box, SLT, Laramie PKG, Diesel, 4x4 Auto, Keyless Entry, New Tires, Jake Brake, Clean Local Trade Only!!



**ONLY!! \$11,900.00**

## 2004 CHEVROLET COLORADO CREW CAB

Short Box, LT Pkg, 4x4 Auto, Heated Leather Seats, Keyless Entry, Clean Local Trade Only!!



**ONLY!! \$8,995.00**

## 2000 DODGE DAKOTA REG CAB

Short Box, Sport PKG, V-6 5-Speed, 4x2, Alloy Wheels with New Tires, Cold A/C, Clean Local Trade Only!!



**ONLY!! \$3,900.00**

## 2006 CHEVROLET MALIBU

LT Pkg, V-6 Auto, Keyless Entry, PWR. Seat, New Tires, 67,000 Miles, Clean Local Trade Only!!



**ONLY!! \$7,500.00**

## 2005 DODGE RAM 1500 QUAD CAB

Short Box, Sport Pkg, V-8, 4x4 Auto, Keyless Entry, Chrome 20" Wheels, Trailer Tow Pkg, Local Trade Only!!



**ONLY!! \$8,900.00**

## 2002 DODGE RAM 1500 QUAD CAB

Short Box, SLT Pkg, V-8 4x4, Keyless Entry, Trailer Tow Pkg, Chrome 20" Wheels, Clean Local Trade Only!!



**ONLY!! \$4,900.00**

## 2011 TOYOTA TACOMA CREW CAB

Short Box, V-6 4x4 Auto, SR5 Pkg, Keyless Entry, XM Radio, Back Up Camera, Very Clean Local 1-Owner, 33,000 Miles Only!!



**ONLY!! \$26,900.00**

## 2010 CHRYSLER TOWN & COUNTRY TOURING

Quad Seating With Stow N Go, Rear Heat And A/C, Pwr. Seat, Sirius Sat Radio, Keyless Entry, Clean Local Trade Only!!



**ONLY!! \$13,900.00**

## 2012 CHRYSLER TOWN & COUNTRY TOURING L

Heated, Leather Seats, Quad Seating With Stow N Go, DVD, Touch Screen Radio, Power Sliding Doors, Loaded, Low Miles Only!!



**ONLY!! \$23,900.00**

## 2012 DODGE RAM 3500 CREW CAB

Long Box, Laramie Pkg, Diesel 4x4 Auto, Heated And Cooled Seats, Touch Screen Radio, Navigation, Remote Start, Loaded, Local 1-Owner, Very Clean Only!!



**ONLY!! \$42,900.00**

## 2001 CHEVROLET 2500 HD REG-CAB

Long Box, Diesel 4x4 Automatic, LS Pkg, Keyless Entry, Alloy Wheels, Trailer Tow Pkg, Clean Local Truck Only!!



**ONLY!! \$8,700.00**

## 1997 FORD F-250 CREW CAB

Short Box, XLT Pkg, 7.3L Powerstroke Diesel Auto, 4x4, Pwr. Seat, Alloy Wheels, Keyless Entry, Very Clean Trade Only!!



**ONLY!! \$8,995.00**

## 2000 FORD F-550 CREW CAB

Dually, 7.3L Powerstroke Diesel Auto, 4x4, Aluminum Flatbed, XL Pkg, 101,000 Miles, Local Trade Only!!



**ONLY!! \$13,900.00**

## 2006 DODGE RAM 3500 QUAD CAB

Dually, 4x4 Diesel Auto, SLT Pkg, Keyless Entry, PWR. Seat, Sirius Sat Radio, Clean Local Trade Only!!



**ONLY!! \$23,500.00**

## 2003 DODGE GRAND CARAVAN SXT PKG

3rd Row Seating, Rear Heat And A/C, New Tires, Keyless Entry, Local Trade Only!!



**ONLY!! \$1,800.00**

## 1998 DODGE RAM 1500 QUAD CAB

Short Box, Sport Pkg, V-8 4x4 Auto, Local Trade And A Steal For Only!!



**ONLY!! \$2,300.00**

## 2003 CADILLAC ESCALADE ESV

Awd, Heated And Cooled Seats, DVD, Navigation, Chrome 20" Wheels, Keyless Entry, A Steal For Only!!



**ONLY!! \$9,500.00**

## 2006 JEEP LIBERTY LIMITED

V-6 4x4 Auto, Leather Seats, Alloy Wheels, Keyless Entry, Sirius Sat Radio, Clean Local Trade Only!!



**ONLY!! \$7,900.00**

## 2002 LINCOLN TOWN CAR SIGNATURE SERIES

Leather Seats, 6-Disc CD, Keyless Entry, Dual Climate Control, Alloy Wheels, Local Trade Only!!



**ONLY!! \$3,500.00**

## 2005 DODGE GRAND CARAVAN SXT

Quad Seating With Rear Heat And A/C, Keyless Entry, Alloy Wheels, Sirius Sat Radio, Clean Local Trade Only!!



**ONLY!! \$6,500.00**



401 East B Street • McCook, NE 69001

308-345-5200 • 800-345-0031

[www.devenychryslerjeepdodge.com](http://www.devenychryslerjeepdodge.com)