

HELP WANTED

Cook/chef-at least 5 years experience-full service kitchen-full menu-able to place company orders. Contact Tim at Sugar Hills Golf Club in Goodland at 785-899-2785 or stop in to pick up application.

Wanted - Experienced Truck Driver Good Pay, Benefits, Decent Home Time. Jack 785-675-8375 or Jim 785-675-2196.

Decatur County Landfill is taking applications for full time employment. Applications available at Engineers Office. Call 785-475-8111. Decatur County is an Equal Opportunity Employer.

Experienced Bookkeeper for busy tax office. Knowledge of bookkeeping, payroll, quickbooks, and excel a plus. Please send resume to 135 N. Franklin Ave. Colby KS, 67701.

Bartender, wait staff, and cook needed at Meadowlake Golf Course and Lounge in Colby. Full or Part-time. Excellent wages. Must be 21.

Apply in person.

MOTIVATED INDIVIDUAL needed for full-time maintenance position at Norton Valley Hope. No experience needed but it helps if you are handy with carpentry, plumbing, electric work, painting, and routine repair work. Starting salary \$7.53-\$7.90/hr. This job has excellent benefits and the pay range can extend to more than \$12/hr. Please stop by facility to fill out an application or email resume to employment@valleyhope.org. EOE.

ARE YOU SEARCHING for a rewarding job where you make a difference in people's lives? Norton Valley Hope is now seeking a PT Cook to join our team. No experience necessary. Competitive salary with a wonderful working environment. Stop by Norton Valley Hope to fill out an application or fax resume to Laurie at 785-877-3903. EOE

RN OR LPN for 3 12-hour shifts per week. Competitive wages. Excellent benefits. Contact Amy Blackburn at Logan Manor, 785-689-4201. EOE

WHISPERING PINES RETIREMENT has a part time dietary supervisory position available. Qualifications are: must be professional and have patience's, personal computer, experience cooking for groups of more than 10, meal planning, shopping weekly and scheduling employees. Pick up application at 101 W. Hwy. 36, Norton.

F&F IRON & METAL CO. has (2) full time opportunities in our scrap metal operation: Yard Laborer and Warehouse Laborer. Must have good work history, and have the ability to work in a safe expedite manner. Pre-employment drug screen is required. Job descriptions and applications may be picked up in person at 514 West Washington, Norton, KS.

BREWSTER - The Colby Free Press needs a correspondent to report local news. Call Kevin or Steve at 785-462-3963. Paid by the column.

SERVICES

Cheap Moves. Need a helping hand? Call Andre Alexander 785-470-1440.

Will clean and oil saddles. \$35 minimum charge. 785-626-2082.

Vap Construction, Inc. - New Name in Post Frame

Construction. Garage Special \$21,800.00. 30' x 40' x 10' post frame building, 1 - steel walk door, 1 - 16' x 8' insulated commercial overhead door, 2 - 3' x 4' vinyl framed windows, R9.7 insulation in roof and walls, vented closures, 1" overhang with soffit and fascia, 3' wain-

scoting, 4" concrete floor (4000 psi), 29 gauge colored metal, posts on 8' centers, 30#/100mph pre-engineered trusses on 4" centers. Delivered and constructed. For further options and design ideas, visit our website at: www.vapconstruction.com or call 1-866-492-1978.

More Winners Bigger Prizes



We Are Everywhere

Hometown Family Radio



Private Treaty Sale and Open House
February 19, 2011

Selling:
21 Yearling Bulls
7 Coming 2-year-olds

Blacks & Reds

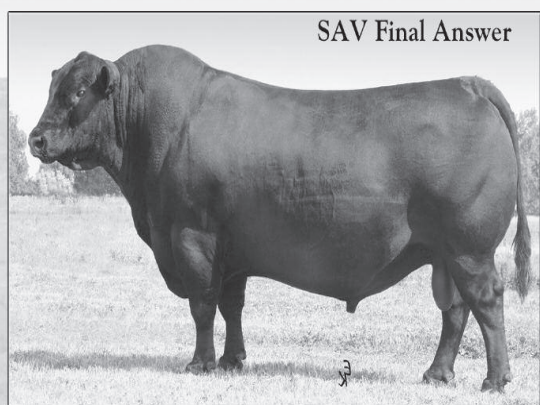

Selling our best set of SimAngus bulls to date, featuring sons of Final Answer and OCC Magnitude

Carol Dixon, Kevin Dixon & Lyle Dixon DVM
13703 Beaver Creek Rd. • Atwood, KS 67730
785-626-3744
drlyle@live.com

Visit us on the web to see more pictures and sale updates

www.dixonfarms.com

Your Western Kansas source for SimGenetics



Selling a select set of purebreds by Top Gun, Arapahoe Gold, and Poker Face

February Consultant Schedule

ALLERGIST**	Jeffrey Rumbyrt, M.D.	February 21
CARDIOLOGIST	Barry Smith, M.D.	February 9 & 23
CARDIOLOGIST	Vijay Subbarao, M.D.	February 10
CARDIOLOGIST**	Christine Fisher, M.D.	February 14
COUNSELING SERVICES		Thursdays by Appointment
DIETITIAN	Sarah Linton, RD, LD, CDE	Monday - Friday
EARS, NOSE, THROAT	Alfred N. Carr, M.D.	February 10, 11 & 25
ENDOCRINOLOGIST	Gerald Poticha, M.D.	February 17 & 18
GASTROENTEROLOGIST	Jeffrey D. Huston, M.D.	February 8, 21 & 22
GENERAL SURGEON	David D. Beck, M.D.	February 3 & 17
GENERAL SURGEON	Jeffrey Cross, M.D.	February 10 & 24
GYNECOLOGY	Laura Rokosz, M.D.	February 9 & 16
NEUROLOGIST	Steven J. Gulevich, M.D.	February 2, 9 & 23
OBSTETRICS/GYNECOLOGY	David Forschner, M.D.	March 16
ONCOLOGY	Prakash Neupane, M.D.	February 4, 11, 18 & 25
ONCOLOGY/HEMATOLOGY	Martin Rubinowitz, M.D.	February 1
OPHTHALMOLOGIST	Brian Joondeph, M.D.	February 11
OPHTHALMOLOGIST	Ronald Wise, M.D.	February 4 & 18
OPHTHALMOLOGIST**	Eric Fry, M.D.	March 10 & 11
OPHTHALMOLOGIST	Robert Fante, M.D.	February 25
ORTHOPEDIST	Tim Birney, M.D.	February 14
ORTHOPEDIST	Armond Hatzidakis, M.D.	April 4
ORTHOPEDIST	James Holmes, M.D.	February 21
ORTHOPEDIST	Edward Parks, M.D.	February 28
ORTHOPEDIST	Raj Bazaz, M.D.	February 14
ORTHOPEDIST	Kevin Nagamani, M.D.	February 2
ORTHOPEDIST	Gareth Shemesh, M.D.	March 10 & 11
PATHOLOGIST	Pathology Services P.C.	Call for Availability
PODIATRIST	Erik Ouder Kirk, D.P.M.	February 9
PODIATRIST	Daniel Mallett, D.P.M.	February 23
PULMONOLOGIST	Ken Weisiger, M.D.	February 15
RADIOLOGISTS	Professional Radiology Services	WEEK DAYS
SPEECH THERAPY	Crystal Schultz	Monday - Thursday
UROLOGIST**	Kevin McDonald M.D.	February 16
UROLOGIST**	Wallace Curry, M.D.	February 22

**For an appointment with the Allergist please call 1-888-849-8424
**For an appointment with Dr. Fry please call 1-800-526-3937
**For an appointment with Dr. Fisher please call 1-888-625-4699
**For an appointment with Dr. McDonald or Dr. Curry please call 877-312-1619

Goodland Family Health Center
106 Willow Road • (785) 890-6075
Monday-Friday, 8:30 a.m. to 5 p.m.
Walk-in Clinic M-F 8:30 a.m. to 9:30 a.m./Sat 9:00-11:00
Dr. Mohamedine Shafei (Out of office on Monday)
Dr. Travis Daise (Out of office on Wednesday)
Dr. David Younger (Out of office on Thursday)
Dr. Lisa M. Unruh - Pediatrician (Out of office on Tuesday)
Jackie Jorgensen, ARNP



United Country
HomeLand REALTY AUCTION
"Western Hospitality"
1055 S. Range Colby, Kansas
785-462-8255

GREAT CASH FLOW
111 W. 3rd, Oakley, KS
10,000' w/ excellent tenant
Call Rock today!!!

MAY BE LEASED
1675 W. 4th
6,000' office + 4,500' warehouse
Give Pat a call today!!!

COMMERCIAL LOT 6.7 ac. adjacent to Wal-Mart with 1-70 frontage, Colby, Kansas. \$670,000. Call Rock!
INDUSTRIAL LOT 3.36 Ac. just off of 1-70 Exit 53, Colby, KS Great building location! (SOLD)
LOCATE to Colby's fastest growing Commercial area! 1-70 frontage, 2-6 acre lots. Call Marilyn!
410 N. Franklin Ideal office location, open floor plan, and newer roof. Possible financing or lease. Call Pat!
1200 W 4th Colby, KS Very well established & turn key business. \$195,000!!! Call Tom!
1690 W. 4th \$160,000 Dental care office with over 2,100 sq. ft. Very well maintained! Call Marilyn today!

SOLAR EFFICIENT!
955 Prairie View
A must see! 3 bdrm/2-1/2 bath
Call Pat for your tour!!!

OPEN HOUSE SUNDAY 3:00 - 4:30
431 Smith Dr.
5 bdrm/ 3 bath Split-level home.
Call Toni or Tom today!!!

\$7,000 ALLOWANCE
310 S. Garfield \$135,000
5 bdrm/3 bath. Room to grow!
Give Marilyn a call!!!

COUNTRY CHARM
540 WOOFER AVE.
3 bdrm/3 bath—great floor plan
Call Pat today!!!

SMALL-TOWN LIVING
101 S. Adams, Grinnell
4 bdrms, 2 1/2 baths. Location!
Give Jerry a call today!

\$2,000 ALLOWANCE/ CLOSING COSTS
570 S. Grant \$54,000
3 bdrm/1 bath single level home
Call Marilyn to view today!

Inventory is low - WE WANT YOUR HOMES & COMMERCIAL LISTINGS. Give us a call and let our team of experienced realtors provide you with a free market analysis. **HOMELAND- A TEAM WORKING FOR YOU!**

114 S Pennsylvania, Jennings \$30,000	1320 W 5th \$92,000	SOLD	180 W 4th \$179,500	CONTRACT
728 S. 9th, Oakley \$45,000	1125 Brookside Dr. \$79,500	CONTRACT	460 E. Cherry \$179,500	SOLD
411 Illinois, Brewster \$50,000	605 Longview, Oakley \$138,500	CONTRACT	310 S. Garfield \$7,000 Allowance!!	
101 S. Adams, Grinnell \$54,000	1385 W. 1st \$85,500	CONTRACT	404 Smith Dr. \$191,500	NEW
570 S. Grant \$54,000	540 W. 4th \$92,000		431 Smith Dr. \$197,500	
410 Converse, Oakley \$59,000	725 Cherokee Dr. \$96,000		955 Prairie View \$197,500	LOWERED PRICE
326 Freeman, Oakley NEW \$65,000	210 W 5th \$69,000		540 Woofter \$197,500	
765 S. Range \$69,000	685 W. Cherry \$69,000	CONTRACT	328 Maple, Oakley \$197,500	Dreamer's Delight
105 S. Illinois, Selden \$69,000				

LAND LISTINGS - NEW!!! 160 Ac. prime Thomas Co., KS irrigated. 1 mile S of Gem, KS. Immediate poss. \$5,000/Acre. NEW!!! 146 ACRES THOMAS COUNTY, KS irrigated with 5 year cash lease. 7miles North & 1 mile West of Rexford, Kansas. (UNDER CONTRACT) Call Rock L. Bedore 785-443-1653
33.3 ACRES THOMAS COUNTY land. Highway 83 frontage. Ideal business location on the North edge of Oakley, Kansas. 1-70 within 5 miles. (Can be split.) Call Jerry! 785-672-0429

WE WANT YOUR LAND LISTINGS - WE SELL!!!

Join the Sellers that list with HomeLand Realty & Auction
Your Home, along with many other listings, will be viewed nationally.
Pat Sloan 785-443-3261
Marilyn Meyer 785-462-2703
Toni Lindberg 785-443-4032
www.HomeLandRE.com
office@homelandre.com
Rock L. Bedore 785-443-1653
Tom Harrison 785-443-0136
Jerry Wycoff 785-672-0429