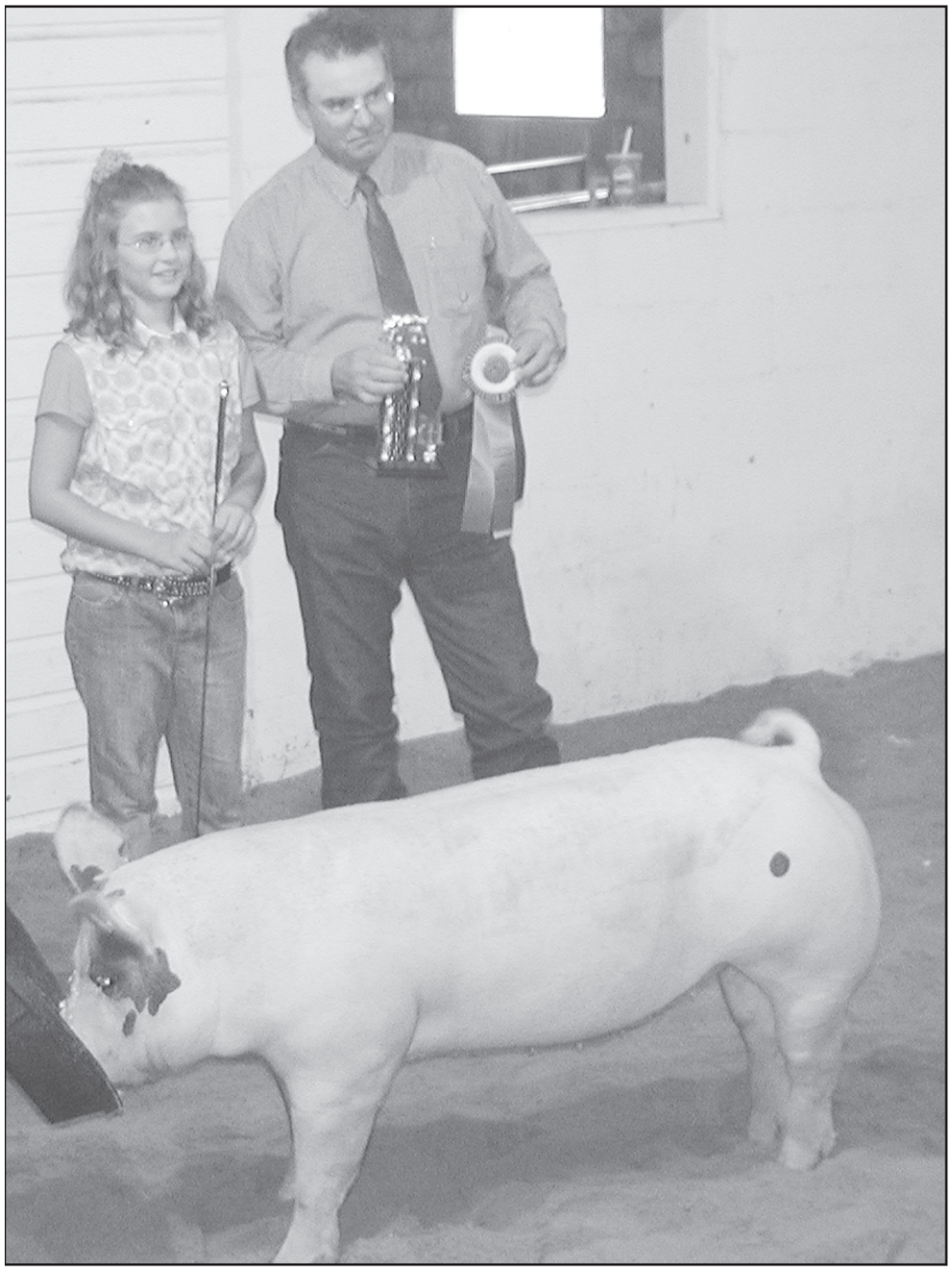

Grand Champion Market Hog — Kyla Bandel

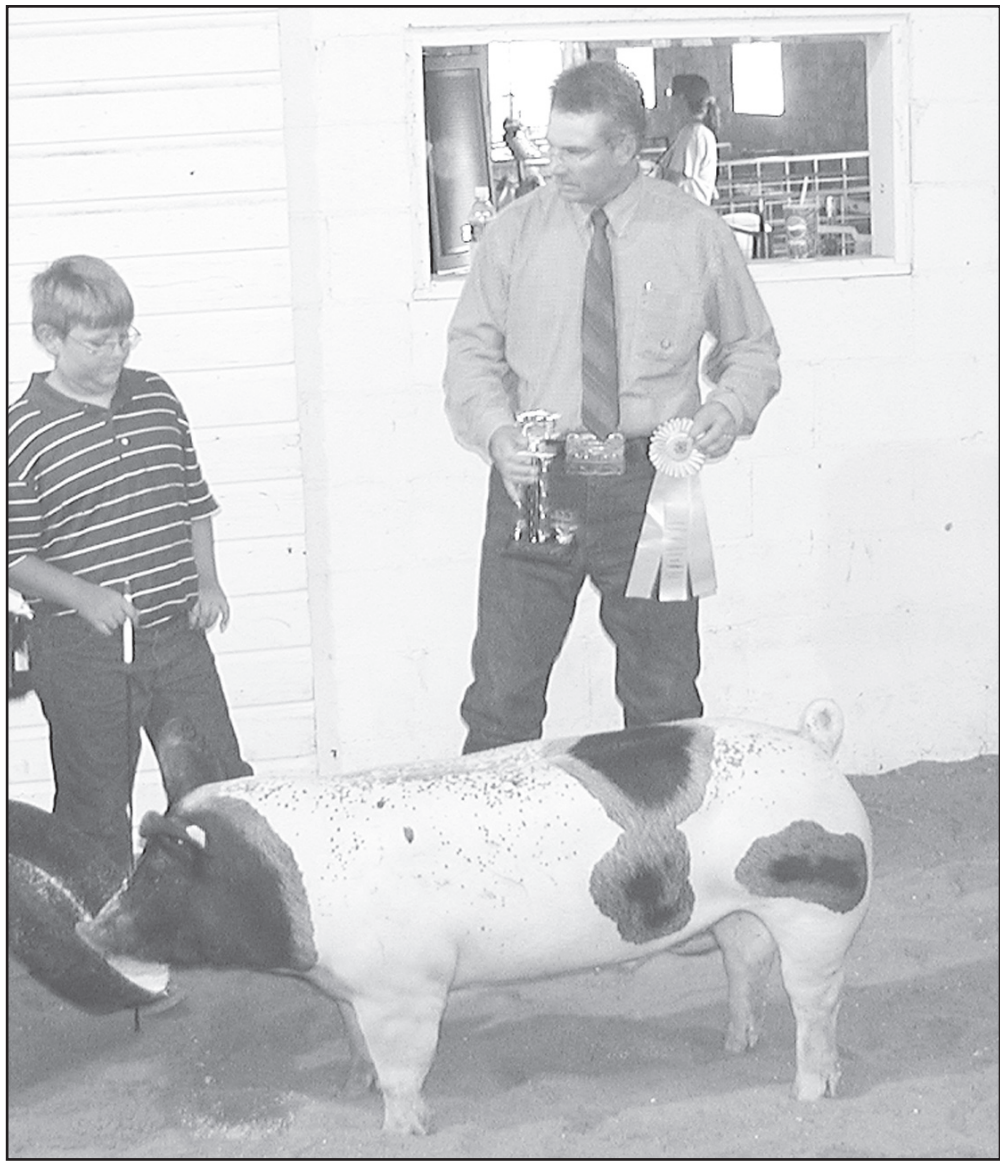

Reserve Champion Market Hog — Jude Faulkender

See you next year!!

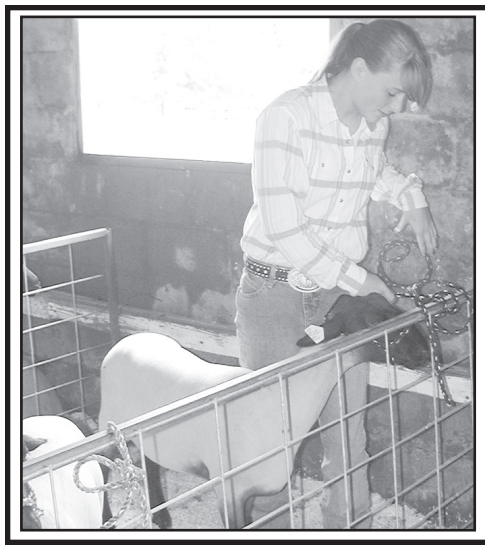

Thanks to all the volunteers who helped put on a great fair!!

Republican Valley Vet Clinic

Judy Baxter, D.V.M.
785-332-2262

Clip & Send

Comments Or Suggestions

The Cheyenne County Fair Board would like to hear your comments or suggestions on what you would like changed or perhaps done differently during the fair. Please write on the form below and send it to: Cheyenne County Fair Board, P.O. Box 178, St. Francis, Ks. 67756.

_____

_____

_____

_____

_____

_____

_____

_____

_____

_____

_____