

Your hometown. Their future.



Imagine the possibilities for your community if everyone designated **just 5%** of their estates to hometown needs.

With the help of community foundations, we can create permanent sources of funding for local charities, schools, churches, parks, and so much more!



A little planning. A big impact.

Learn more at keepfiveinkansas.com

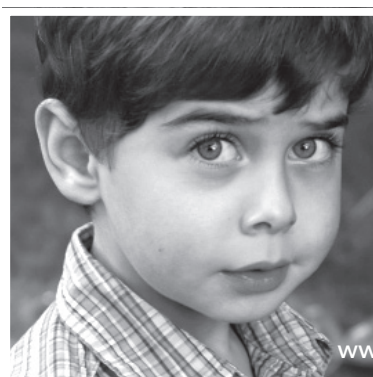

BE THE ONE TO CHANGE A LIFE



Youthville

www.Youthville.org/BeTheOne

GoBlue

"As health insurance changes, you want a trusted advisor. Count on us for health coverage expertise, the largest provider network, and the support of award-winning customer service. With Blue Cross, you'll be Good to Go!"



Value Kansans Trust®
bcbsks.com

Like us on Facebook

Se habla Español.



Alejandra Juarez
Group Consultant
Hays - 785.628.2863



Kelly Leister
Group Enrollment Rep
Salina - 785.827.7161

785.628.2863 • 718 Main, Suite 203 • Hays KS 67601

N.1401.RNO Independent Licensee of the Blue Cross and Blue Shield Association

Public Notices

•PUBLIC NOTICE• NOTICE OF MARSHAL'S SALE

Published in The Norton Telegram on Friday, December 6, December 13, December 20, and December 27, 2013

IN THE UNITED STATES DISTRICT COURT FOR THE DISTRICT OF KANSAS
UNITED STATES OF AMERICA, Plaintiff,)
v.) Case No. 13-1172-RDR-KGS
KENNETH L. CLARK,)
JANE CLARK, LESLIE L. CLARK,)
STATE OF KANSAS acting through the)
SECRETARY OF THE KANSAS)
DEPARTMENT FOR CHILDREN)
AND FAMILIES,) Defendants.)

NOTICE OF MARSHAL'S SALE

By virtue of an Order of Sale issued out of the United States District Court for the District of Kansas, at Wichita, Kansas, in the above entitled case, I will, on Monday, the 6th day of January, 2014, at 1:00 o'clock P.M., at the front door of the Norton County Courthouse, Norton, Kansas, offer for sale at public auction and sell to the highest bidder for cash in hand, all of the right, title and interest of Defendants in and to the following described real estate, located in Norton County, Kansas, to-wit:

A tract of land commencing 210 feet South of the NW corner of Lot Seven (7) in Block Twenty (20) in the Hillside Addition to Norton, Kansas, running thence East 168 feet, thence South 40 feet, thence West 168 feet, thence North 40 feet to the place of beginning, less 14 feet off the West side of said tract and 14 1/2 feet off the East side of said tract, taken for street and alley purposes, Norton County, Kansas, being part of the Northeast Quarter of the Southeast Quarter (NE 1/4 SE 1/4) of Section Thirty Four (34), Township Two (2) South, Range Twenty Three (23) West of the Sixth P.M.

Payment must be in the form of Cash, Cashier's Check, Money Order or Certified Check made payable to the U.S. District Court and will be accepted as follows:

- Less than \$25,000 Entire amount due at conclusion of sale;
- \$25,000-\$100,000 10% down with the remainder delivered to the U.S. Marshal's Service Office by close of the business day;
- More than \$100,000 10% down with the remainder delivered to the U.S. Marshal's Service Office within five working days.

The contact person regarding inquiries about the above property is Michael Resnik, Rural Development, U.S. Department of Agriculture, (785) 271-2725.

The real property levied on is the property of Defendants and will be sold without appraisal, subject to any unpaid real property taxes or special assessments and with a three month right of redemption to satisfy the Order of Sale.

United States Marshal's Office, Topeka, Kansas, this 20th day of November, 2013.

WALTER R. BRADLEY
United States Marshal
District of Kansas
Craig Beam, Chief Deputy
U.S. Marshal

BLESSING AT CHRISTMAS TIME

CONGREGATIONAL CHURCH, ALMENA
Kirk Kasson, Pastor
Phone 785-669-2501
e-mail: congo@ruraltel.net
SUNDAY — 9:30 a.m. Sunday School
10:30 a.m. Worship.
6 p.m. Bible Study at VanPattens'
WEDNESDAY — 6:00 p.m. TFC
8:30 p.m. Men at the Cross Bible Study
THURSDAY — 7:15 a.m. Teen Women's Discipleship

ALMENA UNITED METHODIST CHURCH
Pastor Lyn Linde
SUNDAY — 9:00 a.m. Worship
WEDNESDAY — 7 p.m. Bible Study in Fellowship Hall
TUESDAY and THURSDAY — 9 a.m. Vita Band Exercise Class, Everyone Welcome
7 p.m. Bible Study at Grace Reeves

CLAYTON UNITED METHODIST CHURCH
Pastor Ed Woods
669-2554
SUNDAY — 10:00 a.m. Worship Service, Choir
11:00 a.m. Bible Study

JENNINGS UNITED METHODIST CHURCH
Pastor Ed Woods
Phone 785-669-2554
SUNDAY — 11:00 a.m. Worship Service

LENORA CHURCH OF GOD
785-567-4459
Ron Scheimo
SUNDAY — 10:30 a.m. Church Services
FRIDAY — 7:00 p.m. Bible Study at the Church

UNITED PARISH OF LENORA
The Rev. Bob Speer
140 E. Iowa, 567-4420
SUNDAY — 9:30 a.m. Social Hour
10:30 a.m. Worship Service
United Parish is a Community Church, all are welcome

FIRST CHRISTIAN CHURCH OF LOGAN
Pastor Troy Buss
SUNDAY — 9:30 a.m. Sunday School
10:30 a.m. Church Services
WEDNESDAY — 7 p.m. Bible Study

ST. JOHN'S CATHOLIC CHURCH, LOGAN
Reverend George Chalhagan
SUNDAY — 8:30 a.m. Mass
MONDAY — 5:30 p.m. Mass

LOGAN UNITED METHODIST CHURCH
The Rev. Dean Gilbert
303 W. Church, 689-4350
SUNDAY — 9:15 a.m. Worship
10:30 a.m. Sunday School
9:15 a.m. Fifth Sunday Song Service
FIRST & THIRD WEDNESDAYS — 6:30 p.m. UMYF
SECOND WEDNESDAY — 1:30 p.m. United Methodist Women
THIRD WEDNESDAY — 7:30 p.m. Administrative Council Meeting

LONG ISLAND UNITED METHODIST CHURCH
The Rev. Dean Gilbert
554 Washington, 854-7626
SUNDAY — 11 a.m. Morning Worship
FIRST SUNDAY — 12 noon Fellowship Dinner
1 p.m. Administrative Council Meeting
FIRST WEDNESDAY — 2 p.m. United Methodist Women's Meeting in Fall, Winter and Spring

LYLE COMMUNITY CHURCH
Guest Speakers Each Sunday
SUNDAY — 9:00 a.m. Worship Service
First Sunday of every Month — Worship Service starts at 11:00 a.m. followed by a Potluck dinner at 12:15 p.m. Everyone welcome.

NORCATUR UNITED METHODIST CHURCH
Pastor Ed Woods
693-4519
SUNDAY — 8:45 a.m. Worship Service

ST. JOSEPH CATHOLIC CHURCH, NEW ALMELO
stjosephcc@ruraltel.net
Father Vincent Thu Laing
SUNDAY — 8:30 a.m. Mass
Weekday Mass Tuesday 8:30 a.m.

THE CHURCH OF JESUS CHRIST OF LATTER DAY SAINTS
Phillipsburg Ward
Philip Isernhagen, Bishop
SUNDAY — 10:00 a.m. Sacrament meeting
11:15 a.m. Sunday School
12:10 - Priesthood and Relief Society
MONDAY — Family Home Evening
WEDNESDAY — 7:00 a.m. Young Men/Young Women, Ages 12-18; 5-9 p.m. Family History Center Open

PRAIRIE VIEW REFORMED CHURCH
Ian Vanleeuwen, Pastor
410 Holland, Prairie View
973-2794
SUNDAY — 9 a.m. Morning Worship

LUCTOR CHRISTIAN REFORMED CHURCH
2 miles east and 3 miles north of Prairie View
Ian Vanleeuwen, Pastor
973-2794
SUNDAY — 10:30 a.m. Morning Worship



CORNERSTONE CHURCH
313 West Lincoln Street
Pastor James Kallenberg
Phone: 877-2416
SUNDAY — 9:00 a.m. Sunday School
10:30 a.m. Morning Worship
TUESDAY — 10:00 a.m. Ladies Prayer
WEDNESDAY — 6:00 p.m. Midweek Fellowship
SATURDAY — 8:00 a.m. Men's Prayer

CROSSROADS MINISTRIES
Preacher/Teacher Terry Laughlin
603 Sunset Dr., Norton, KS 67654
(785) 877-2567
e-mail - crossroads@ruraltel.net
www.standatthecrossroads.com

FIRST CHURCH OF GOD
Pastor Terrill Worthington
1010 Churchill Dr.
877-2181
cog@ruraltel.net
SUNDAY — 9:15 a.m. Time of Prayer (Adults)
9:45 a.m. Sunday School
10:45 a.m. Morning Worship
5:30 p.m. Choir Practice
7:00 p.m. Evening Service
WEDNESDAY — 7:00 p.m. Family Night
7:00 p.m. Adult Bible Study, Junior High and Senior High Youth, and Christian Life Club (pre-school through sixth grade)
8:00 p.m. Committee Meetings
FIRST THURSDAY OF EACH MONTH: 7:00 p.m. Women of the Church of God
THIRD SATURDAY OF EACH MONTH: 8:00 a.m. Men's Breakfast

FIRST UNITED METHODIST CHURCH, NORTON
Rev. Lyn Linde
805 W. Wilberforce, Norton
Church Office Closed December 25 through January 1
SUNDAY — 8:00 a.m. Informal Worship
9:00 a.m. Sunday School
10:30 a.m. Christmas Cantata
4:00 p.m. Boy Scouts
4:00 p.m. Jr. UMYF
6:00 p.m. Sr. UMYF
6:00 p.m. Bridge Service
7:00 p.m. Narcotics Anonymous
MONDAY — 5:30 p.m. TOPS
6:30 p.m. Bible Study Babes
TUESDAY — 9:00 A.M. Staff Meeting
7:00 p.m. Christmas Worship Service
11:00 p.m. Christmas Worship Service
WEDNESDAY — Christmas Day
Noon Chamber of Commerce Dinner
SATURDAY — 8:00 p.m. Narcotics Anonymous

IMMANUEL LUTHERAN CHURCH
Pastor Rick Rostek
14715 W. Washington Road
877-2430
SUNDAY — 9:00 a.m. Bible Class and Sunday School
10:30 a.m. Sunday Worship
TUESDAY — Christmas Eve
2:00 p.m. Andbe Home
6:00 p.m. Children's Christmas Candlelight, Accompanist, Sue Ann
11:00 p.m. Candlelight Prayer Service, Accompanist, Sara
WEDNESDAY — Christmas Day
10:00 a.m. Christmas Day Worship, Accompanist, Sharen

LIVING HOPE FELLOWSHIP
One mile south of Norton at corner of PDRA road
Pastor Jerry Cummings
877-2426
SUNDAY — 10 a.m. Worship and Praise Service

WEDNESDAY — 7 p.m. Youth and Children's Programs
7 p.m. Adult Home Bible Study

NORTON CHRISTIAN CHURCH
Larry Lyles, Minister
Paul Vanderveer, Youth Minister
www.nortonchristianchurch.com
www.igniteyouth.co
208 N. Kansas, 877-2871
SUNDAY — 8:00 a.m. Traditional Worship Service
9:00 a.m. Sunday School for All Ages
10:40 p.m. Contemporary Worship Service
SATURDAY — 7:00 p.m. Saturday Night Service

NORTON FIRST BAPTIST CHURCH
Pastor Charles Ross
112 S. Archer, 877-5214
SUNDAY — 9 a.m. Worship Service
WEDNESDAY — 7 p.m. Mid-Week Prayer Meeting and Bible Study

NORTON MINISTERIAL ALLIANCE
Andbe Home Services, 2 p.m. and Norton Manor Services 3 p.m.
The Norton County Ministerial Alliance meets at noon on the third Thursday of each month from September through May

NORTON SEVENTH DAY ADVENTIST CHURCH
Pastor James McCurdy
105 S. Case Street
SATURDAY — 9:45 a.m. Sabbath School
10:45 a.m. Church Services

ST. FRANCIS OF ASSISI CATHOLIC CHURCH
Father Vincent Thu Laing
877-2234
stfranci@ruraltel.net
108 S. Wabash, Norton

Mass Schedule
Sunday - 10:30 a.m.
Monday - 7:30 a.m.
Wednesday - 7:30 a.m.
Thursday - 7:30 a.m.
Friday - 7:30 a.m.
Saturday - 7:00 p.m.
Sacrament of Reconciliation
Saturday - 4 p.m., 30 minutes before mass or by appointment
TUESDAY — 7:00 p.m. Bingo
WEDNESDAY — 7:00 p.m. SYF (K-8)
First Wednesday of Month Mass - 7:15 p.m.
First Friday of the Month - Eucharistic Adoration following Morning Mass
First Saturday of the Month - 8:00 a.m. Marion Devotions
Legion of Mary - Tuesday, 5:30 p.m.
K of C - Third Monday of Month - 7:30 p.m.

TRINITY EPISCOPAL CHURCH
Senior Warden, Don Johnson
Junior Warden, Robert Hoover
102 E. Waverly, Norton
SUNDAY — 9:30 a.m. Christian Education
10:30 a.m. Morning Prayer
Lay Reader, Connie Johnson
11:30 a.m. Coffee Hour Host, Robert Hoover
3:00-4:00 p.m. God's Pantry, Steve Horney
TUESDAY — Christmas Eve, 7:30 p.m. Jerry Jones
Lay Reader, Don Johnson
Altar, Connie Johnson

REDEEMER EVANGELICAL LUTHERAN (WELS)
805 West Holme Street
West Hwy. 36, Norton
877-3138/3824
timmomeyer@ruraltel.net
Pastor Timm O. Meyer
SATURDAY — 1:00 p.m. NCF Worship Service
SUNDAY — 9:05 a.m. Goodness from the Good Shepherd Radio Broadcast, KQNK, 106.7FM/1530AM
9:30 a.m. Worship Service
10:45 a.m. Sunday School
10:55 a.m. Bible Study, Ezekiel
12:00 p.m. NCF Worship Service
4:00 p.m. Hays Worship Service
5:45 p.m. Caroling
TUESDAY — 6:00 p.m. Christmas Eve Song Service
WEDNESDAY — 10:00 a.m. Christmas Day Song Service
6:00 p.m. NCF Song Service at Minimum
7:30 p.m. NCF Song Service at Chapel
SATURDAY — 1:00 p.m. NCF Worship Service

MAPLE GROVE CHURCH OF THE BRETHREN
9 miles west 4 1/2 miles north of Norton
Preacher, Darel Boston
SUNDAY — 11:00 a.m. Worship Service
4th Tuesday, Women's Fellowship
3rd Sunday, Noon, carry-in dinner

THE ROCK
FRIDAY — 7:00-10:00 p.m. Seventh, Eighth, and Ninth Graders
First Sunday Night of the Month — Quarry, 6:30 p.m. Junior and Senior High Worship Event